AN INDEPENDENT REPUBLICAN NEWSPAPER

spaper That me and Stays

THE CLEARFIELD PROGRESS

THE WEATHER.
Probably fair tonight and Thursday.

UME XI. CLEARFIELD PENNSYLVANIA, MONDAY EVENING, JANUARY, 8, 1917 NUMBER 176

'ilson Whitewashes Tumulty in Probe On Peace No'e

thorizes Statement by Se retary That He Did Not 'now Contents of Note Until Publication

CRETARY LANSING ON WITNESS STAND

Washington, Jan. 8.—(By United Press)— Heckling that ted for a time as though it would result in a personal combat ween Thomas W. Lawson and Representative Tipperfield rked today's session of the house rules committee hearing charges that Wall street profited in a leak when it received 'ance information on President Wilson's note to belligerents.

One of the sensations in the Lawson testimony was when admitted that he had "profited" in Wall street and knew ny others who did.

Tipperfield said he was a fourflusher. Lawson did not inde Secretary Lansing in his charges. When asked for names wson said he had no "direct" or "court" knowledge.

At one time during the session Lawson declared that Tipfield "was an old blatherskite."

Tipperfield expressed the hope that Lawson's testimony ould be better received than his book on frenzied finance had en. "I am sorry I ever wrote that book," said Lawson. "it st me millions."

"It was a fourflusher and I call it such," said Tipperfield.

The big room in which the committee held its investigating as in an uproar most of the time. There were a great many omen in the audience.

Washington, Jan. 8.—(By United Press)—Presidential Secretary Joseph P. Tumulty went before the house rules committee investigating the alleged "leak" to Wall street of President Wilson's recent "peace note" and made a sweeping denial of Representative Wood's accusations.

In a prepared statement which he read before the committee he declared that he had no advance knowledge of the note and that he had never dined or breakfasted with Bernard Baruch, the millionaire speculator, and that he had never bought any stock himself. He stated that he was still waiting the apology which he demanded from Representative Wood. At the conclusion of his own statement he had another statement "authorized" by President Wilson, this was immediately heard.

The Presidents' note read simply "I wish in justice to Mr. Tumulty to say that he has stated the exact facts. He had no knowledge of the note until after it was given to the publishers."

Mr. Lansing told the committee that on Monday he told the newspaper men that he would have a message for publicatipn, and told them to call the next morning at five.

"I told them it contained no move for peace or offer of mediation That night I talked with a Mr. Willard who told me that he had been advised of the contents of the note by President Wilson. We discussed the advisability of adressing Spain on the subject the next day after the note was made public."

Lansing said that his confidence has never been betrayed by newspaper men—at least not until now

Lansing was unable to say how many United States diplomats abroad knew the contents of the note

Representative Tipperfield wanted to know if Lansing's two interpretations of the note after it had been released were made "on his own initiative" at this Lansing balked

"I think that is beyond the scope of this investigation," he replied. Democratic members came to Lansing's assistance and held that he need not answer.

The name of Ambassador Gerard for the first time was brought into the case when Tumulty was being cross examined Tumulty denied that he had ever done business with J. R. Egan or J. B. Egan at the Knickerbocker oHtel in New York.

"Never," Tumulty replied with emphasis, when Representative Tipperfield asked him if he ever bought stocks. The committee will subpoena Alfred H. Curtis, former president of the Bank of North America.

BELL COMPANY ENGINEER GETS NEW POSITION

Nathan Hayward, for twelve years engineer of the Bell Telephone Co., of Pennsylvania and Associated companies, late yesterday was elected President of the American Dredging Co., with headquarters in this city Coming to Philadelphia in 1898 from the faculty of the Massachusetts Institute of Technology, Mr Hayward has since that time been prominently identified with the telephone industry throughout the state, and will still be retained as a consulting engineer by the Bell company His successor has not as yet been appointed

FORMER CLEARFIELD LAD DIES IN AKRON

Milton, the 8 years old son of Mr and Mrs Ira Lawhead formerly of Hyde City, died at the family home in Akron, Ohio, Sunday after a short illness, of pneumonia His remains will be brought to Clearfield tomorrow for interment

Mr and Mrs Lawhead's many Clearfield friends sympathize with them in their sad bereavement

Argument On the Constitutionality Of the Eight Hour Law Starts

Many Think that Make Shift Law Will Prove Ineffective and Men will S'ike

Washington, Jan 8—Whether the people of the United States again will face a national railroad strike crisis depends on the Supreme court's decision as to the law's constitutionality argument of which is being made before that tribunal here today

The governmental and industrial crisis of which this law is the outgrowth is looked upon by leaders as a concrete showdown between the powers of labor and those of capital

The measure was rushed through congress last summer by President Wilson to ward off a strike by 400,000 railroad workers that would have tide up transpotation in this country and game promise of leoding to conditions verging on civil war This strike menace has not yet been obviated

Argument of the Adamson case was begun after the court handed down its decision day in the court There was little room for spectators in the tiny Supreme Court chamber Attorneys were anxious for legal reasons as well as out of curiosity to hear pleas of the array of lawyers appearing in the case for railroads and the government.

In the first fight before the court, railroad executives had the advantage of a favorable decision in the court below, when Judge Hook at Kansas City declared the law after a brief hearing, unconstitutional That, however was only preliminary In today's battle the Supreme court will decide for all time whether congress had the power to legislate wages, providing that eight hours shall constitute a day's work for railroad men, and that for work after that they shall be paid overtime premiums.

What time will be taken by the court after today to decide the case no one knows.

"FRUIT BASKET" BEING PLAYED ONCE MORE

Six Business and Professional Firms Will Change Offices In The Near Future

MAKES BETTER ARRANGEMENT

The new law firm of Miller & Hartswick, now occupying the old offices of Cole & Hartswick in the Opera House block will change their quarters to the County National Bank building just as soon as some contemplated changes and improvements can be made therein

Under the new arrangement they will occupy the offices formerly occupied by Mr Miller, L W Edwards Esq., and Dr I D Leipold, on the entire front of the second floor of the bank building The present partitions will be removed and the interior fitted up in modern style

Mr Edwards will move into the room now occupied by the State Highway department while the Highway department headquarters will be moved into the adjoining room formerly used by the Chamber of Commerce

Dr Leipold will exchange offices with Miller & Hartswick and has arranged to occupy the rooms in the opera house block to be vacated by that firm

The move will be doubly beneficial as both parties will secure much needed larger quarters

Dr. Leipold will have his new offices outfitted in the latest uptotheminute style and when completed expect to have the largest, most conveniently arranged and best equipped dental parlors in the town

WOMAN'S CLUB MEETING

A large attendance of the Woman's club is requested for the regular bi monthly meeting to be held Tuesday evening, January 9, at 8 o'clock at the club room J8-2t

THREE NAMED FOR NEW FEDERAL SHIPPING BOARD

BERNARD N. BAKER
JOHN BARBER WHITE
JOHN A. DONALD

Bernard N. Baker of Baltimore, shipping owner, John Barber White of Kansas City, lumber [illegible] and John A. Donald of New York [illegible] a steamship [illegible] the [illegible] Shipping Board [illegible] President [illegible] the shipping [illegible] by Congress and [illegible] has been authorized to [illegible] construction or purchase of ships to be used in foreign trade.

LATE TELEGRAPHIC FLASHES

"Land Tarentum Bandit"

Pittsburgh Jan 8—Announcement was made by county officials shortly after ten o'clock that John Hummel a Brackenbridge movie proprietor, had confessed to the Tarentum hold up and also named his accomplices Daniel King, the Flaccus Glass company messenger, was hinted as an alleged accomplice The money will be restored within a few hours

Attorney on Way

Pittsburgh Jan 8—R P Dodge a prominent attorney and a close friend of Wenman A Lewis, was on his way to Philadelphia today to cooperate with the aged coal baron's legal representatives in that city in the investigation of the death of Bernard Lewis, suicide in the Colbert murder case The Lewis family and its friends are ready to express belief that Bernard Lewis' suicide was a hysterical act and not a virtual "admission of guilt" of the murder of the model

"New Resolution"

Washington Jan 8—Senator Owen today offered a joint resolution providing that any federal district judge declaring an act by congress to be unconstitutional be found guilty of usurpation and be removed His successor to be appointed by the President

Request Gerard Speech

Washington Jan 8—The state department today cabled Ambassador Gerard requesting a report of speech he made at a banquet of the American Association of Commerce and Trade in Berlin last Saturday night

Germans apture Focsan

Berlin, Jan —Focsan was captured by Germans together with 3,000 prisoners it was stated in today's German official statement Focsan is an important stragetic position 100 miles north of Bucharest

INJURED HER ARM

Miss Vera Ogden fell on an icy sidewalk on South Fourth street Saturday last and severely tore the ligaments of her left arm at the wrist causing a very painful injury

MADE HIS LAST ROUND

Glenn Schnarrs the milk dealer, is mourning the loss of the black horse which had been used in hauling the milk wagon about town for the past nine or ten years After completing his tour of the town yesterday the faithful old animal cashed in his checks

CRACKED ONE OF HIS SLATS

Ralph Gulich fractured a rib Saturday afternoon last in a fall at the Wrigley coal bank in Lawrence township In attempting to step from the wagon to the wharf at the camp he missed his footing and falling across the edge of the wagon bed broke a rib and received other painful bruises

TYRONE WOMAN DIED AT HOSPITAL

Mrs James W Wayne, aged 31 of Tyrone, Pa, died at the Clearfield hospital early Sunday morning, following an operation, and her body was removed this morning to the home of her parents in Osceola where the funeral will be held tomorrow

Mrs Wayne was brought to the hospital on the 11 o'clock train Saturday night and an operation performed at once in the hope of saving her life but it was too late and her death occurred a few hours later She leaves a husband and four children

PNEUMONIA CLAIMS LITTLE BOY

George Wilbur Snyder aged 11 months and 11 days infant son of Mr and Mrs Roger Snyder of Glen Richey died suddenly of pneumonia at the home of his parents on Friday afternoon Funeral services were held at the home yesterday afternoon in charge of Rev J G Ward pastor of the Primitive Methodist church of Glen Richey The pall bearers were four little friends of the deceased Margaret Irene [illegible] Anna [illegible] Helen Cunningham and [illegible] Interment [illegible] Thompson cemetery

NOTICE

The regular monthly meeting of the Clearfield Auxiliary of the Clearfield hospital will be held at the home of Mrs Fred Kerr Wednesday afternoon January 10 at 2 o'clock The election of officers will take place J8-2

BURGLARS ENTER FOURTH WARD RESIDENCE

Get Away With About Twenty Dollars in Cash But Leave Gold Watch and Change

WAS EVIDENTLY LOCAL TALENT

Burglars visited the home of Mr and Mrs Al Cowdrick on Daisy street last night and secured about $20 in money and made their escape without alarming any person in the house

The family were apprised of the situation when they arose this morning and found both the front and back doors of the house propped open which showed that the marauders had made every preparation for a hasty getaway if detected at their work

The thieves ransacked the downstairs thoroughly and had also entered every room unstairs as the clothing of Mr Cowdrick and his sons were found out in the lot near the house where they had been rifled of the money they contained

The police authorities were notified and are at work on the case They are of the opinion that the job was done by the same gang which recently robbed Woodward & McPherson's East End drug store and committed several other minor depredations, and as they have several suspects under surveillance arrests may be made before very long

The burglars were not real close "cleaners," as Mr Cowdrick's watch and some small change was untouched in his vest pockets when his clothes were found in the lot this morning

LOST A DRAFT HORSE

Squire P J Duckett suffered the loss of a valuable horse Saturday last While coming down the road from the mines the horse slipped in a hole and broke one of its legs at the ankle and it was found necessary to shoot the animal to put it out of its misery

TO DECIDE ON NEXT MOVE FOR EUROPEAN PEACE

ROBERT LANSING
HENRY D. FLOOD
WILLIAM J. STONE

Point [illegible] of the Senate [illegible] of the committee of the Senate and Representatives [illegible] Foreign Relations [illegible] Senate [illegible] the next session [illegible] President [illegible] peace [illegible] the [illegible] committee [illegible] Senate [illegible] action [illegible]

Prothonotary's Office Enjoys a Short Period of Prosperity

Heads Bowed and Hands Nervous as Check for $188,339.71 71 Satsfies Judgment

Prothonotary Moore and his office force were real live financiers for a few minutes one day last week and handled many thousands of dollars in a manner that would have done credit to Tom Lawson, Barney Baruch or any other of those big money jugglers now in the limelight of the famous peace "leak" investigation. The occasion was brought about by the recent action of the United States Supreme court in deciding that the Clearfield County courts knew good law when they saw it and made no mistake when it was decided on June 27, 1913, that the Sonman Shaft Coal company was damaged to the extent of $145,000 by the Pennsylvania Railroad company when the railroad company discriminated against the Coal company in the distribution of cars at the time of the last hard coal strike when the price of coal was up almost in sight of where it is now and the different coal barons with a "pull" or a generous Christmas present were getting cars to burn and the other fellow's mine remained idle because he could get no cars

The case was taken up from the Clearfield county courts and carried through the Pennsylvania Supreme court the Inter-State Commerce commission and lastly the United States Supreme court Always the verdict was the same and finally the railroad company realized they had to settle. Once convinced of this fact they got busy and on Wednesday last Horace A. Murray, representing the railroad company and President James A. Neale, of the Sonman Co., with his attorney A. M. Liveright, Esq., walked into the Prothonotary's office and Mr Murray told Deputy Ralston that he desired to pay off a judgment.

The name of the case was given to the official and he got down his docket and promptly located the proper entry . When the check necessary to satisfy was produced, it almost took Ralston's breath as it called for the large sum of $188,339.71 the amount of verdict interest and costs. President Neale then entered satisfaction on the docket.

The original verdict was for $145,000, the interest on same amounted to $40,00. and the costs made up the right remaining $3,339.71

It was one of the largest verdicts payments ever received in Clearfield county and we don't blame the company and his help for getting [illegible] leas[illegible] it nervous when [illegible] mon[illegible] was dumped in on them.

Mrs. Wilson Now Has Last Word On Who Shall Visit White House

She and Her Seretary Have Taken over Duties of Assistant Male Secretaries

Washington(Jan. 8.—Mrs. Wilson today is the "ultimate authority" on all invitations to White House social functions For the first time in years, management of these events has been transferred from the Executive offices to the mansion proper. As a result, the number of invited guests to the state events has fallen off between fifty and sixty per cent

Incidentally the new regime has brought joy and peace to the minds of assistant secretaries in the business wing of the White House. In the past, the functions given by the President have been attended [illegible] by those on the regular White House list and by those who purchased invitations. Each recipient was preceded by letters and phone calls from Senators, Congressmen and others appealing in behalf of themselves or others, for precious cards of admission.

Now it's' all changed. The occupants merely refer those asking invitations, directly to Mrs. Wilson or her secretary, Miss Edith Benham. [illegible] the big reduction in guests, noted for the first time at the Judicial reception.

Rae Tanzer and "Oliver Osborne" Face Each Other in Court Today

Girl Still Claims she Will Prove it was New York Attorney Who Made Love to Her

New York, Jan 8.—Important pages in as strange a romance as Cupid ever had a hand in are scheduled to be written on the dusty records of Federal court here today when tiny Rae Tanzer, former District Attorney James W Osborne and the mysterious "Oliver Osborne" Wax come face to face.

Rae Tanzer, a New York young woman who looks like a coy little girl, claims James W Osborne, a married man of wealth, and social standing and former District Attorney of New York, flirted with her on the 72nd street subway platform a few years ago, later made violent love to her and promised to marry her To back up her statement Miss Tanzer sued James W Osborne for $50,000 for breach of promise

James W Osborne throughout has maintained that he never saw or heard of Rae Tanzer until he was served with the papers in the breach of promise suit At all the trials of the case he was asserted that a mysterious stranger approached him before the suit was filed and admitted posing to Miss Tanzer as James W Osborne The mysterious man never has been produced in court however; and while Osborne and his attorneys have spent a fortune scouring the country for a trace of the man, Miss Tanzer's lawyers have positively identified James W Osborne as her "Oliver"

Miss Tanzer's assertions, backed by the words and deeds of her attorneys, Stephen A Slade have resulted in her indictment for perjury The court scene today shows the beginning of the second trial of Miss Tanzer on that charge

"Oliver Osborne" Wax, the third prominent figure present today, recently was arrested by federal agents in Chicago He was charged with and admitted being the mysterious stranger who impersonated James W. Osborne to Miss Tanzer. Miss Tanzer says Wax is no more like her "Oliver" than a lamp post and claims she will prove that James W. Osborne really is the man who made love to her

James W Osborne has identified Wax as the man who called up him. Wax is also has been identified by Miss Osborne, and by the Plainfield, N. J., hotel manager, clerk and others who claim they saw him bring Miss Tanzer to the hotel on the date she claims James W Osborne took her there. Wax's handwriting is exactly like that of "O. Osborne" on the hotel register

A strange feature of the case is that Wax and Osborne, except as to size, do not resemble each other greatly James W Osborne is about 10 years older than "Oliver" and looks it. He wears glasses. Wax does not. He is not over-fastidious about his dress. Wax is He has a high pitched voice Wax has a moderately low one

To back up his claim that he is the King of Hearts who wrecked Rae Tanzer's romance, Wax recited a list of his "affairs". His assertions were borne out by the appearance of a number of his erstwhile darlings whose affections and bank accounts he had captured Also Osborne's detectives had traced down the elusive "Oliver's" record and details of what they found were confirmed by the man when he was arrested.

The final answer to the case thus summers down to whether it can be proved that Wax and not Osborne made Rae Tanzer's heart go pitty-pat to the tune of fifty thousand dollars.

TAKING IN THE AUTO SHOW

Calvin B., and Charles M. Shaw of the new Clearfield Garage company, are in attendance at the automobile show in New York city.

NEWSPAPER ARCHIVE®
NEWSPAPER ARCHIVE®

THE CLEARFIELD PROGRESS

Published every day except Sunday by the Progressive Publishing Company, Denning Building, Clearfield, Pennsylvania.

J. D. CONNELLY, City Editor R S NIGHTINGALE, Adv. Mgr.
G. A. STEWART, Managing Editor.

OFFICERS:
R. E. SOMMERVILLE, President G. A. STEWART, Sec. and Treas.

E. & C. Phone, No. 176 Bell Phone No. 47

TERMS OF SUBSCRIPTON BY MAIL

One Year ..... $3.00 Three Months ..... .75
Six Months ..... $1.50 One Month ..... .25

TERMS OF SUBSCRIPTION BY CARRIER

Clearfield, Curwensville and Woodland Per month 40c

Entered at Post Office at Clearfield, Pa., as second class matter

MONDAY EVENING, JANUARY 8, 1917

An exchange says that DuBois has raised $952 to fight the license question. This is the mite put in by the Temperance forces. What the other fellows put in depends entirely upon requirements. It will, to say the least, be a "pretty penny."

Notices are out for a meeting of the Chamber of Commerce of Clearfield to be held on January 9th at 8 P. M. It is hoped that all members will make arrangements for the evening and be present to participate in the many business matters will ome before the body.

Whatever difference there might have been between Clearfield and Curwensville, both are humbly bowed in sympathy today over the loss of their townsman and good citizen, William C. Helmbold. Mr. Helmbold made his residence in Curwensville but Clearfield always looked upon him as one of her citizens.

The Public Ledger still insists that the leaders of the political factions at Harrisburg go ahead with their charges and counter charges of fraud, bribery and every other rime on the political alendar. So say we all of us. Next time they will not be so hasty about dragging in the family skeleton.

President Joseph Debar of the National Wholesale Liquor Dealers Association is indignant at the attempt of Prohibitionists to force Prohibition on the citizens of the District of Columbia without giving them the right to vote on the proposition. Since he is so anxious to give the "dear people" a vote on the proposition we take it that he will next declare for Local Option.

Every once in a while somebody comes forth with the idea that prohibition, local option and temperance sentiment has seen its high tide and will never again assume large proportions in the many popular subjects of the day. Just as often however we have seen the question bob up, each time a little bigger, each time its advocates a little better fortified, each time stronger from past mistakes, each time shoving past other matters until before long it is the absorbing topic of the day. This phenomena we will witness next week. Two weeks ago a great many said that there would not be much doing at License Court this time. Little was known of the plans being laid by the Dry Federation. This court will see the greatest fight ever made in the history of Clearfield County.

Hon. W. O. Smith, ex Congressman from Jefferson and Armstrong Counties has a habit of jumping into the news quite often with one of his spicy little editorials and always there is a world of truth in what he writes. His recent editorial entitled "Poor Citizenship" is so nearly the same as that appearing in the Progress recently under the title of "What Have We Said" that we regard it as an interesting coincidence and as it states in so few words our principles we take pleasure in re-printing it.

Poor Citizenship
(Punxs'y Spirit)

"There are innocent people in this world who believe, or pretend to believe, that a man who sticks to the dominant political machine under all circumstances is a better Republican than the man who wants his party to be vigorous in health from clean living and the wholesome exercise of right principles. However, nobody but a designing office-seeker or a hopeless boob ever took that view. A man who doesn't place the welfare of his state and country above party or machine domination doesn't even know the meaning of the word 'citizenship'."

A Little Saved Each Week for Xmas

means a snug sum from $12.50 to $100 next December. Hundreds have already joined

Our Christmas Savings Club

It is so easy to start—easy to keep it up—and a good sensible thing to do, as it gives you money when you want it most. Handsome circular answers all your questions.

Clearfield National Bank

"The Bank of Personal Service"

POLITICAL ANNOUNCEMENTS

Primary Election Tuesday, Sept 18, 1917

FOR SHERIFF

We are authorized to announce the name of Wesley P Norris of Clearfield borough as a candidate for the office of High Sheriff of Clearfield county, subject to the rules governing the Republican party P O Address Clearfield, Pa 1-1-16

For District Attorney

We are authorized to announce the name of Leno William Edwards, of Clearfield borough as a candidate for the office of District Attorney of Clearfield county subject to the rules governing the Republican party P O address, Clearfield, Pa

SAGE TEA DANDY TO DARKEN HAIR

It's Grandmother's Recipe to Bring Back Color and Lustre to Hair

You can turn gray, faded hair beautifully dark and lustrous almost over night if you'll get a 50-cent bottle of "Wyeth's Sage and Sulphur Compound" at any drug store. Millions of bottles of this old famous Sage Tea Recipe, improved by the addition of other ingredients, are sold annually, says a well known druggist here, because it darkens the hair so naturally and evenly that no one can tell it has been applied.

Those whose hair is turning gray or becoming faded have a surprise awaiting them, because after one or two applications the gray hair vanishes and your locks become luxuriantly dark and beautiful

This is the age of youth. Gray-haired, unattractive folks aren't wanted around, so get busy with Wyeth's Sage and Sulphur compound to-night and you'll be delighted with your dark, handsome hair and your youthful appearance within a few days.

This preparation is a toilet requisite and is not intended for the cure, mitigation or prevention of disease

WOMAN MEMBER OF WILSON INAUGURATION COMMITTEE

MRS. W. M. STONER

Mrs. Wesley Martin Stoner of Washington is a member of the inauguration committee which will have charge of the induction into office of President Wilson for his second term March 4 She was one of the organizers of the Women's Wilson Union, which was a factor among women in the recent campaign.

SITS DOWN IN SEAT "RESERVED" BY OPPONENT

Sacramento, Jan 8—When Frank Eskward was eliminated as his Republican opponent for a seat in the legislature by the primary election months ago, John D Willard, also a Republican came here and "reserved" his seat in the assembly. Today Eskward, who left the Republicans after his primary defeat, ran on another ticket and was elected, sat down in Eskward's "reserved" seat

FORMER BANKER TO TRIAL

Pittsburgh, Pa Jan 8—Much interest is manifested in the trial of Josiah V Thompson, the Uniontown banker, which is scheduled to begin in the Federal hourt here this week Previous to the financial troubles which resulted in the closing of his bank at Uniontown Thompson was regarded as one of the big men of this section having large coal land holdings and interests in financial and industrial enterprises in West Virginia and western Pennsylvania

OYSTERS

Fresh Everyday

Clearfield Produce Market

THORN BROS.

The Toastmasters' club local talent comedy for benefit of No 1 Fire company will be shown at the Clearfield Opera House January 22nd and 23rd

STAGE IS READY FOR TRIAL OF "OLIVER O"

Mysterious Self Styled Kinff of Hearts Life Easy And is Not Concerned About Trial

HE HAD MANY LOVE AFFAIRS

By George Martin
(United Press Staff Correspondent)

New York, Jan 6—The stage is set in Federal court here today for the entrance Monday of the handsome "Oliver Osborne," self-confessed starter of a $50,000 breach of promise suit between tiny Rae Tanzer and former District Attorney James W Osborne.

If this debonair and charming man with the smile is identified by Rae as the man who flirted with her on the 72nd street subway platform and afterward made love to her at closer range, the wealthy and reputable former official, James W. Osborne, will have proved the contention that he never saw or heard of the woman who sued him for $50,000 for breach of promise.

The concrete situation to be dealt with Monday is whether the woman is guilty of perjury in swearing that James W Osborne actually was the man who flirted with, and then promised to marry her.

But the center of interest will be the mysterious "Oliver" himself It was only after a chase of several years, involving expenses running into several comfortable fortunes, that the elusive "Oliver," whose existence James W. has asserted from the beginning but of whom no trace was found until recently, was caught under another of his many names, in Chicago.

Miss Tanzer and her attorneys, Slade and Slade, who are also under indictment for perjury in connection with the case, still claim that it was James W. Osborne who smiled acquaintance with Rae and wooed her to wed him. The three promise "big surprises" at the trial.

The handsome "Oliver" however, remains the big attraction His captivating story of how he has given Cupid cards and spades and beaten him time after time in the game of love, has amazed and disgusted those who heard it; while at the same time his personality, his "way," has left everyone liking him in spite of what he has done.

Even the women he duped while he blazed a trail of broken hearts and pocketbooks across the land have nearly always had a smile for the big fellow when they attended his private audiences to indentify him. There wasn't even much ill feeling in the remark of Ethel Brooks, whom "Oliver" married under the name of Maise Mason Nye, when, in identifying him she said "This is the specimen I married" She, by the way, was the only one of the many women in "Oliver's" career that he actually married.

"Oliver's" real name is Charles H. Wax He has been positively identified as the man who duped them, by many women in and around New York. He seemed always to choose those who had several thousand dollars he could take them out of

Wax is a big man, about 5 feet 10 inches tall He weighs about 200 pounds He is jovial and very pleasant to meet His eyes are blue and keen. His brown hair is thinned a little over his rather good forehead His nose is straight and strong. His constantly laughing lips reveal two rows of dazzling white teeth There's a dimple in his chin that all the young women who have testified for the Government at previous trials of the Osborne case described as one of the charms of their "Oliver".

Wax's carriage is youthful and jaunty He exudes a real physical magnetism and around the Federal building and in the Tombs everyone admits they "just can't help" but like him, despite the things he admits having done

"Of course Wax is not the Oliver Osborne I knew and who accompanied me to the Hotel Kensington in Plainfield," said Rae Tanner today "I have seen Wax's pictures He is no more like Oliver than a lamp post At my trial this will be shown without question.

"Wait until my lawyer gets the cheap imposter on the stand Wait until he has to explain away a thousand and one things that support my assertion that James W Osborne is Oliver"

Still the self styled King of Hearts swears he is true Rae's Oliver, and his battle stand until Monday

Advertising a Store Is a Business Matter

A store's advertising is a store's newspaper Printed in a newspaper—the natural channel of information for the people—a store's advertising wins a "following," this circle of readers, grows larger all the time.

The advertising carries to these people, and to the new recruits to the circle, news, information, suggestions, facts touching their purses. They come to look upon this store advertising as a source of business news, serviceable to them in their buying tasks.

If a store uses a page of space in which to present its news, that space should not be curtailed because of the "scarcity of store news" at any particular time. If but a column is used, it should never be cut down. Your store's newsppaper—which is its advertisement—should not only always be a complete store newspaper, but it should appear with as unfailing regularity as does the newspaper in which it is printed.

This newspaper could not hold its friends if, on "dull days" it failed to issue; or, on other days, issued in such an abridged form and size as to lose its identity. And this applies with equal force to a store's advertising.

KEEP LOOKING YOUNG

It's Easy—If You Know Dr. Edwards' Olive Tablets

The secret of keeping young is to feel young—to do this you must watch your liver and bowels—there's no need of having a sallow complexion—dark rings under your eyes—pimples—a bilious look in your face—dull eyes with no sparkle. Your doctor will tell you ninety per cent of all sickness comes from inactive bowels and liver.

Dr Edwards, a well-known physician in Ohio, perfected a vegetable compound mixed with olive oil to act on the liver and bowels, which he gave to his patients for years

Dr. Edwards' Olive Tablets, the substitute for calomel are gentle in their action, yet always effective They bring about that exuberance of spirit, that natural buoyancy which should be enjoyed by everyone, by toning up the liver and clearing the system of impurities

You will know Dr Edwards' Olive Tablets by their olive color. 10c and 35c per box. All druggists.

LOWDEN ASSUMES CONTROL

Springfield, Ill., Jan 8—The inauguration as governor of Illinois of Frank O. Lowden, a former representative in Congress, took place here today in the presence of thousands of persons, the city being crowded with visitors The occasion marked a shifting of the control of all branches of the state government from the Democrats to the Republicans. A parade was a leading feature of the day, several military companies being in line, with many civilian marching clubs. The procession marched from the Leland hotel, with Governor-elect Lowden and the other officials elect heading the line At the executive mansion the parade was joined by the retiring governor and Mrs Dunne The new officials were sworn into office in representatives' hall in presence of both branches of the legislature and a large throng of visitors.

COLORADO ORE WILL TREBLE SUPPLY O FRADIUM

Denver, Jan 8—The ores of Southwestern Colorado will double or treble the world's supply of radium according to a statement issued today by the expert at the State School of Mines at Golden

The report declares that the ore accessible in Southern Colorado and in the La Sal mountains in Utah contains nearly 200 grams of radium, or nearly three times the world's present supply

The carnotite fields of Utah and Colorado already have produced about one half the world's supply of radium

FLORIDA BAPTISTS IN SESSION

Orlando, Fla, Jan 8—Orlando today began the entertainment of a large and distinguished gathering of Baptist clergy and laity, the occasion being the annual meeting of the Florida Baptist convention The session will continue three days and will be devoted to a review of the religious, missionary, charitable and other activities of the denomination during the past year and the adoption of plans for the future work of the denomination in this state.

Only Woman State's Attorney in Country to Buttle Legislature

Denver, Colo, Jan 8—Miss Clara Ruth Mozzer, only woman assistant state's attorney general in the United States, appointed to the position in response to the demands of the women of this state, today started her campaign to force the Democratic party to live up to its pledges and put through a minimum wage law for women at the present session of the state legislature

The bill passed by the last legislature and vetoed by the governor will be amended and reintroduced at this session. The most important changes in the bill, which is patterned after the Oregon law, will be the inclusion of piece workers as well as wage workers in the minimum, according to Miss Mozzer

If the bill passes, all cases coming under the new law while she holds office will be turned over to Miss Mozzer.

CHANGES NAME FOR MONEY

Orange, N. J., Jan. 8. — To permit him to comply with the wishes of his bachelor uncle and inherit an estate of $100,000, Theodore B. Burnham, of East Orange today became Theodore B Van Nest. His relative the late George Willett Van Nest of Orange county, N. Y, provided in his will that unless Burnham changed his name the money was to be left to Harvard college Mr. Burnham lost little time in obtaining permission from the court for the legal change in his name

SIX MEN CHARGED WITH MURDER

Americus, Ga, Jan. —Public excitement in this town is running high in anticipation of the trials of the six men under indictment for the alleged murder of Walter Wade The first of the cases was called for trial today before Judge Littlepohn in the superior court. Wade's body was found in Flint river eleven days following his disappearance last August

TO HEAR WERNER HORN CASE

Washington, D. C., Jan. 8.—One of the most important cases docketed for argument in the Supreme court this week is that of Werner Horn, alleged dynamiter and German army officer. On February 3, 1915, Horn was arrested in connection with the attempt to blow up the international bridge at Vanceboro, Maine. Soon after his arrest he asked a writ of habeas corpus, claiming the offense charged against him is of military character and one for which he cannot be tried in the ordinary courts. The lower courts denied him the writ and his counsel thereupon appealed to the supreme court. Horn has been in confinement nearly two years, ever since the day of his arrest. He is now in the jail at Dedham, Mass., awaiting the outcome of his case in court.

KIBOSH ON ANTI-LIQUOR LAWS

Sacramento, Cal., Jan. 8.—No anti-alien legislation is likely to be written into the statutes by action of the forty-second California legislature which assembled today. According to sentiments expressed by the leaders in both houses the antialien laws of which so much was heard a year or two ago are no longer in favor with those who will have the shaping of the legislative program. It is said that any attempt to introduce such measures, circumscribing the present latitude of Japanese land holding rights, will be promptly suppressed The Democrats are in control of both houses by a small margin.

HOSPITAL BRIDGE WHIST

The Hospital Bridge Whist club will meet with Mrs. Grant H. Thompson, Wednesday afternoon January 10, at two o'clock. As this is the first meeting for some weeks, a full attendance is desired JS-2tc

Bathroom Fixtures That Combine Utility and The Beautiful

Made of brass with a heavy nickle plate that will withstand the wear of many years. These bright bits of utility will give a finishing touch to my bathroom. Won't one of the following fit into your bathroom fixtures nicely?

Tub seats, towel racks, mug holders, sponge holders, shower sprays, shelves with heavy plate glass tops, robe hooks, soap dishes and the various combinations that go to make a bathroom effecient

WM. F. POWELL

Second Street Clearfield, Pa.

NewspaperARCHIVE® NewspaperARCHIVE®

Like New Velvet

That's what one lady said after I had cleaned a velvet suit for her. The "pile" stood up and had that "shimmery" look of new matrial. She was pleased. You will be, too, if you will bring in anything velvet to be cleaned.

A. G. BARTHOLOMEW
Market St., Clearfield, Pa.

News of OUR NEIGHBORS

CURWENSVILLE

D. W. Hamilton, of Clearfield, was a Sunday visitor in town.

Miss Jean Norris spent Sunday with Mrs J. H. Cowher near town.

Miss Byrl Passmore, of Clearfield, visited with relatives and friends in town the other day.

Miss Bessie Clark was numbered on the sick list a few days the latter part of the week:

Mr. and Mrs. H. J. Leathers were Clearfield visitors Saturday evening at the home of Miss Martha Iiames.

A daughter was born to Mr. and Mrs. Percy Maurer at their home at South Side, Friday afternoon, January 5.

Mrs. W. S. Taylor has returned to her home on Filbert street after a visit with her mother, Mrs. Williams at Orbisonia, Huntingdon county.

Mr. and Mrs. Samuel Williams of High street, South Curwensville, left Saturday for Blossburg to attend the funeral of the former's mother.

Miss Olive Mallott of Clearfield, spent Saturday and Sunday with her grandmother, Mrs Irvin Bennett, of North Filbert street.

Among the jury list drawn for the fist week beginning Monday, Bebruary 5, we notice the names of William Grier and Rev. I. P. Hawkins of this place.

Mrs. W. B. Hile and son, William of South Side returned home Sunday afternoon having spent part of Saturday and Sunday with her mother, Mrs. Garritson in DuBois.

Lester Bartelle left on the noon train yesterday to resume his work in Detroit Michigan, after a two weeks' visit with his parents, Mr. and Mrs. J. B. Bartelle, of Pike township.

William Lukens, of Crum-Lynne, Pa., from the home of Mrs. Joseph H. Cooke and a life-long friend of the Reverened, was a very welcome caller at the Baptist parsonage Saturday evening.

The Citizens band held a dance in their band room Saturday evening. The room which has had considerable repair work done lately in the way of new windows, flooring, etc. was well decorated for the occasion.

Mr and Mrs. Scott McFadden and Mr. and Mrs. Earl McFadden of Windy Hill attended the funeral of the former's aunt, Mrs. Angeline McFadden at LaJose Saturday afternoon. Funeral services being conducted by her pastor, Rev. G. W. Hatch of the Baptist church. Mrs. McFadden had visited in Curwensville several times and was held in high esteem by all who knew her. Had she lived until February 11 would have been 82 years of age, having past the four score yeans.

OSCEOLA MILLS

George Morrison of Philipsburg was a visitor in town on Sunday.

William Woods, the hardware merchant, was stricken with paralysis at his home at an early hour on Saturday morning. We are informed that his condition is somewhat improved and his many friends hope for a speedy recovery.

Joseph Cimmino of the firm of Cimmino brothers died at his home here at 12 o'clock Saturday following a short illness from acute indigestion. Deceased was a young unmarried man in the prime of life. He was member of the local lodge Loyal Order of Moose.

Joseph Kolbenschlag returned from Harrisburg on Saturday night where he had been summoned to the bedside of his aged mother who was quite ill. Her condition was much improved when Mr. Kolbenschlag left her.

Suffering from a severe attack of Hernia S. W. McLarren was taken to the Sanitarium at an early hour on Saturday morning where Dr. Waterworth performed an operation. The patient is resting as well as can be expected.

As the shadows fell at the evening tide of January 6th the summons came and the soul of Mary Lewis wife of Rev. S T Lewis stepped out of its tenement of clay and winged up into the Infinite. Although an invalid for almost six years during which time she was several times near deaths door, yet when the end came the entire community was greatly shocked. As a mark of respect no services were held in the Presbyterian church on Sunday. The Christian spirit and forebearance shown by the deceased during the long years of her illness and suffering will long be remembered by those with whom she came in contact. During her illness she had the loving and careful ministrations of her family together with the skill of practical and experienced nurses and physicians both at home and from neighboring towns and cities but God in his wisdom saw fit to take her home.

Deceased was aged 49 years, 7 months and 30 days and has been a resident of this place for about 25 years. Surviving her are her husband Rev. S. T. Lewis and the following children James of Wilkinsburg, Alexander of Amsterdam, N. Y., Samuel, Margaret, Louis and Jean at home. A brother and sister, Dr. John Meecham, of Brownsville, Pa., and Miss Stella Meecham of Wilkinsburg also survive. Mrs. Lewis was the daughter of Dr. Meecham a prominent minister of the M. E. church in the Pittsburgh conference. He died several years ago.

The funeral will be held on Tuesday at 2:30 p. m. Interment will be made in Umbria cemetery.

OLANTA

Mr. and Mrs. S. C. Platt of Philadelphia are the guests of Mrs. Platts' mother Mrs. W. B. Dunlap.

Curtis Bloom had business in Clearfield Saturday.

Miss Margaretta Widing arrived home from Pittsburgh Satuday.

W. E. Plowman employed here by Kelly Bros. Coal Co., left Saturday for Valier, Pa.

Joe Dunlap who is employed at Winburne, spent Sunday at his home.

Robert and Walter Stott motored to Madera Sunday.

James Newpher is ill at his home near Olanta.

RAISED THE SINEWS OF WAR

DuBois temperance people at an enthusiastic meeting Sunday evening raised $920 for the purpose of financing the legal fight to be made against the ganting of licenses to sell liquor in the courts of Clearfield county at the coming license court.

OBITUARY

Mrs. Susan Beam

The funeral services of the late Mrs. Susan Woolridge Beam were held from the Kylertown Methodist church this afternoon and were largely attended. Interment was at Sylvan Grove cemetery.

Mrs. Beam's sudden demise at an early hour Saturday morning came as a shock to the community as she had been in her apparent good health on retiring Friday night last.

Susan Woolridge Beam was born in Bradford township on May 18 1840. Here she spent the earlier days of her life until in 1860 she was joined in wedlock to Jesse Beam, who preceeded her to the Great Beyond on September 21 1909. Shortly after their marriage, Mrs. Beam moved to Kylertown to engage in the general merchandise business, where since his demise Mrs. Beam has resided ever since. Nine children were born to bless the union and six are living to mourn the loss of a faithful mother: George B., Chas. W., Clara A., Mrs. George W. Johnson, Mrs. H. G. Jones all of Kylertown and Mrs. E F Spencer of Los Angeles, Cal.

Advertise in The Progress.

TYPEWRITERS

All Leading Standard Makes at prices and terms that will surprise and please you.
Late model Underwoods, Hammonds, Blickensderfers, Olivers, Smiths, Monarchs, etc.
$20.00 to $58.00
Cash or monthly installments
UNDERWOODS AND BLICKENSDERFERS A SPECIALTY
We are now forming one of the greatest Co-oOperative Club Membership Plans ever inaugurated, whereby you can get the Best Typewriter Made by paying $2.50 per month— Eight Cents per day.
For full particulars of plan, illustrated descriptive catalogue of all Typewriters and Office Supplies, address a Post Card to
Pittsburgh Typewriter Supply Company
339 Fifth Avenue Pittsburgh Pa.
Or to our Local Agent
W. D. KING
103 N. Fifth St. Clearfield, Pa.

Argentine Offers $200,000 For An Effective Grasshopper Serum

Frenchman Accomplished Task of Ridding Nation of Pest But Failed

Buenos Aires, Dec. 10.—(By Mail)—Minister of Agriculture Monorio Puerrydon wants congress to appropriate 1,000,000 francs (about $200,000 United States money) to be given as a prize to anybody who supplies Argentina with an effective scheme for exterminating grasshoppers, or locusts, as they are locally known.

The pest here is nearly as bad as in Kansas and other western parts of the United States for a few seasons 20 or 30 years ago Crops this year have suffered enormously from the grasshoppers' appetites.

Congress favors the appropriation but many members think the minister has set his figure unnecessarily high. Puerrydon insists on the sum he has mentioned and may get it. He refers to it in francs rather than pesos because, for some reason, he seems to think the prize's chief appeal will be to Europe.

As a matter of fact, the Argentine government has had one unsatisfactory experience of the kind with a European. This was a celebrated French expert named d'Herelle, who made a contract in 1911 to wipe out the pest and devoted three years to attempts to do it, without accomplishing much. D'Herelle's version, however, was that he would have succeeded but for the interference of the agricultural defense department of the ministry, which, he said, wanted as many grasshoppers as possible in order to make jobs for the maximum number of department defenders against their activities.

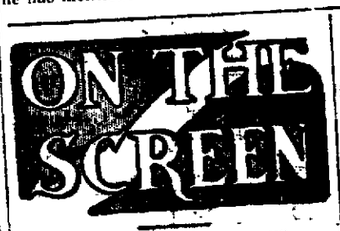

"THE CYCLE OF FATE"

At the Opera House Tomorrow Evening

The opening of this picture is picturesque and beautiful, showing as it does a rock bound cost, and the jutting headland upon which stands a lighthouse, commanding a faraway sweep of the sea. Old Sandy Hodge, keeper of the light lives there with his only daughter Maybelle. Maybelle marries Aaron Strong, captain of one of the ships from a nearby harbor. Strong is lost at sea and Maybelle dies giving birth to twins, a boy and a girl. As the children grow up the grandfather treats them very cruely. The boy runs away and joins a band of outlaws in a big city. The girl becomes a school teacher in the nearby village and while there becomes infatuated with a city man who gets her to go to the city with him under promise of marriage. This man means only her ruin. He is a member of the gang to which her lost brother belongs and fate enables him to save her. The action is thrilling in the extreme.

BENEATH THE UNCUT DIAMOND

Special Blue Ribbon Feature at the Globe Tomorrow

Born and bred to every luxury, a sweet, cultured girl of the east is forced to go to the rugged and untamed west.

Bored by the people, their simple ways, their blunt roughness and primitive living, she is most unhappy.

But in the turmoil of a labor uprising, when the tests of manhood stand supreme, the realization comes to her that the West breeds men of iron, unpolished perhaps, but who in moments of peril stand like towers of strength.

From this awakening, her hate develops into interests which later melts into wholesome love.

READY FOR FIELD TRIALS

Roger Springs, Tenn., Jan. 8.— The All-American Field Trial clubs have assembled here for their annual field trials The entry list is unusually large and representative and a week of excellent sport is in prospect.

WASHINGTON LEGISLATURE MEET

Olympia, Wash., Jan. 8.—The heaviest legislative program in many years faces the members of the Washington legislature which convened today for its fifteenth biennial session. Efforts to plug up every loophole in the state-wide prohibition law now in effect are expected to be made by the "drys" while the opposition promises to be equally active in its endeavors to weaken the existing law. Other important matters scheduled to receive attention during the sixty-day session are proposals for the reorganization of the national guard and possibly compulsory military drill in the public schools, the calling of a constitutional convention to remedy certain evils, the revision of the school system, and the distribution of the road funds.

TO MAKE OREGON "BONE DRY"

Salem, Ore., Jan. 8.—Proposals to make operative the rural [illegible] and to provide penalty clauses for the "bone dry" constitutional amendments both of which were passed by popular vote at the last election, will be the most important matters to receive attention from the Oregon legislature at its biennial session which convenes here today. Of these the rural [illegible] law is expected to occupy most of the session of forty days because many features of the measure require discussion. The Republicans are in overwhelming control of both branches of the legislature.

WANT

WANTED—Old false teeth, no matter if broken I pay $1 to $5 per set. Mail to L. MAZER 2007 S. [illegible] Street, Philadelphia, Pa. Will pay cash by return mail

PLACE WANTED — Girl [illegible] work with elderly couple or small family. Prefers old people. Address "V", care Progress.

WANTED — An experienced girl for general housework. Apply [illegible] Geynet, 625 Turnpike.

WANTED—Good girl for general housework. Will pay good wages. Washing and Ironing sent out. Address H. & C. 219.

FOR SALE—Two splendid fresh cows, one with calf three weeks old the other with a calf three days old. For information call Progress office or Glen Richey Trading company, Richey, Pa.

GLOVES LOST—New pair of [illegible] buck gloves, light color. Return to Progress, please, if found.

Opera House, Thursday, Jan. 11th

The Big Dramatic Sensation

"Broadway After Dark"

The Startling Truth About Night Life On The Great White Way

A Big Human Play of Love and Comedy

Big Production---4 Complete Sets
SPECIAL SCENERY

Seats on Sale Tuesday at 9 A. M.

Special Prices 25c, 50c and 75c

Performance Starts at 8:15

ONED SIGNER OF ORNUNITY

nagine a convict, who nothing of the outside of Opportunity—or at g enough about it to about it. Yet that is has been done by No. g Sing.

nny, muggy day when I ick up the prison paper, Hope," and came across

:
hance for the fellow who

a chance for the fellow eams;
ay a chance if you look at es,
ce is not what it seems.
never a dream of swift

ns of sudden found gains.
you call it, rests in self,
taking of infinite pains.
, you'll find it, comes alone;
s but once at your door.
arrow that strikes, while unknown
nissed the target before.
r words, friends, we ourselves are responsible for our opportunities. Nevertheless one wonders at a convict who is able to conceive such an inspiring thought. Poor fellow, what myths chance and opportunity must be to him if viewed from a personal standpoint. Yet he has overcome the hopless view of it to give it an encouraging thought to help others.

According to his belief, however, opportunity knocks at the door but once. I differ with him just there.

The verse entitled "Opportunity" is far more optimistic. It solds more The little verse entitled "Opportunity" of a promise in the words:—

"They do me wrong who say I come no more,
When first I knock and fail to find you in.
For every day I stand outside your door,
And bid you wake, and rise—and fight—and win!"

What a marvelous experience it is to know that you can star all over every day. With this knowledge, how can anybody admit failure?

Opportunities galore to you, one and all, and may you use them to good advantage.

E ROSY CHEEKS ND FEEL FRESH AS A DAISY—TRY THIS!

glass of hot water with nosphate before breakfast washes out poisons

ee the tinge of healthy bloom r face, to see your skin get r and clearer, to wake up with- headache, backache, coated ton- r a nasty breath, in fact to feel best, day in and day out, just nside bathing every morning for week.

fore breakfast each day drink a of real hot water with a teaonful of limestone phosphate in it harmless means of washing from stomach, liver, kidneys and bowthe previous day's indigestible te, sour bile and toxins; thus nsing sweetning and purifying the ire alimentary canal before put- more food into the stomach. e action of the hot water and limena phosphate on an empty stomach wonderfully invigorating. It ans out all the sour fermentations, ses and acidity and gives one a lendid appetite for breakfast.

A quarter pound of limestone phosphate will cost very little at the drug tore but is sufficient to demonstrate hat just as soap and hot water leanses, sweetens and freshens the kin, so hot water and limestone phosphate act on the blood and internal organs. Those who are subject to constipation, bilious attacks, acid stomach, rheumatic twinges, also those whose skin is sallow and complexion pallid,are assured that one week of inside bathing will have them both looking and feeling better in every way.

7334

Condensed report of condition of the Bituminous National Bank as made to the Comptroller of the Currency at the close of business December 27, 1916.

Resources	
Investments	$311,452.98
Overdrafts	3.88
United States Bonds	
Circulation	50,000.00
Banking House & Fixtures	5,000.00
Redemption fund	2,500.00
Cash and due from Banks	87,362.52
	$456,319.38
Liabilities.	
Capital Stock	$ 50,000.00
Surplus and Undivided Profits	19,778.99
Circulation	47,590.00
Deposits	338,950.39
	$456,319.38

J. M. Laurie, Cashier

DUTCH SUPPER

The annual sauer kraut supper at the Lutheran church will be served by the young ladies on Thursday evening, January 11, 1917 from five to eight. A good, big supper is being prepared to which everybody is most cordially invited. Price 35c.
J 8-4t

CHICHESTER S PILLS
THE DIAMOND BRAND.
Ladies! Ask your Druggist for Chi-ches-ter S Diamond Brand Pills in Red and Gold metallic boxes, sealed with Blue Ribbon. Take no other. Buy of your Druggist. Ask for CHI-CHES-TER S DIAMOND BRAND PILLS, for 25 years known as Best, Safest, Always Reliable
SOLD BY DRUGGISTS EVERYWHERE

IF BACKACHY OR KIDNEYS BOTHER

Eat less meat also take glass of salts before eating

Uric acid in meat excites the kidneys, they become overworked; get sluggish, ache, and feel like lumps of lead. The urine becomes cloudy; the bladder is irritated, and you may be obliged to seek relief two or three times during the night. When the kidneys clog you must help them flush off the body's urinous waste or you'll be a real sick person shortly. At first you feel a dull misery in the kidney region, and you suffer from backache, sick headache, dizziness, stomach gets sour, tongue coated and you feel rheumatis twinges when the weather is bad.

Eat less meat, drink lots of water; also get from any pharmacist four ounces of Jad Salts; take a tablespoonful in a glass of water before breakfast for a few days and your kidneys will then act fine. This famous salts is made from the acids of grapes and lemon juice, combined with lithia, and has been used for generations to clean clogged kidneys and stimulate them to normal activity, also to neutralize the acids in urine, so it no longer is a source of irritation, thus ending bladder weakness.

Jad Salts is inexpensive, cannot injure; makes a delightful effervescent lithia-water drink which everyone should take now and then to keep the kidneys clean and active. Druggists here say they sell lots of Jad Salts to folks who believe in overcoming kidney trouble while it is only trouble.

"BROADWAY AFTER DARK"

"If the white lips of every betrayed girl would speak they would say that there is no woman of whom fickle men tires so quickly as the woman who has given all, and that it is the woman with hard close shut hands that holds the hearts of men, not the soft, generous, open-handed woman who can never say 'no' to the man she loves."—Dorothy Dix.

It has ever been thus since the world began. It is a lesson that has been taught since first the soft eye of a girl rested upon the strong face of a man. Each girl knows it and has been taught in it. The lesson has been whispered, ead and prayed to her: But either she flings it away in the first engulfing thrill of fascination or she says to herself, "It has happened to millions,. millions less wise, less justified, less sanctified than I. But it shall not happen to me. It cannot—love is too sweet to sting."

And then it happens. That inevitable, deadly consequence of natural but unholy love comes stealing in the night. And in the morning comes the terrifying, crushing awakening. And there is panic and there is desperation.

Then comes the tragedies—the scandals, the deaths, the ruined names, the runaways, the fear to face the hard features of the world—a world of sinners with no charity for the sinning.

See Halton Powell's production of "Broadway After Dark," a realistic expose of life on the great "White Way" at the Opera House on Thursday evening. Seats on sale Tuesday.

APPLICATIONS WANTED

Applications for the position of Health Officer and Secretary of the Board of Health of Clearfield Borough will be received by the Board until Friday evening, January 12th. All applications must be in writing. The applicant should be physically sound and should have had some experience in clerical work.

Address P. O. Box 294, Clearfield, Pa. Jan. 1-3-5-8-10ch.

The annual meeting of the Ladies Auxiliary of the Y. M. C. A. will be held on Tuesday, January 9th at 2:30 P. M. Report of year's work, election of officers and payment of dues. All members requested to be present.
J 62tc.

DON'T SUFFER WITH NEURALGIA

Musterole Gives Delicious Comfort

When those sharp pains go shooting through your head, when your skull seems as if it would split, just rub a little Musterole on the temples and neck. It draws out the inflammation, soothes away the pain, usually giving quick relief.

Musterole is a clean, white ointment, made with oil of mustard. Better than a mustard plaster and does not blister.

Many doctors and nurses frankly recommend Musterole for sore throat, bronchitis, croup, stiff neck, asthma, neuralgia, congestion, pleurisy, rheumatism, lumbago, pains and aches of the back or joints, sprains, sore muscles, bruises, chilblains, frosted feet—colds of the chest (it often prevents pneumonia). It is always dependable.

MUSTEROLE

ON TRIAL FOR BLASPHEMY

Michael X. Mockus, a Lithuanian lecturer, is on trial in Conneticut on the charge of blasphemy. The statute under which he is accused was adopted in 1642 in the days when the famous Conneticut blue laws were passed. It was hardly known to exist until some one had Mr. Mockus arrested for statements he publicly made, and took him before a magistrate. The case has been argued before the district court and was adjourned to give the lawyers time to file briefs.

INDIANA HAS NEW RULER

Indianapolis, Ind., Jan. 8.—James P. Goodrich, the first Republican to be elected governor of Indiana in nearly a decade, was inaugurated today in the presence of a large assemblage of people, who gathered here from all parts of the state to witness the ceremony. The inauguration tok place in the corridors of the capitol, the ceremonies beginning shortly before noon Governor Goodrich was introduced by the retiring governor, Samuel P. Ralston, and both delivered brief addresses. After the new governor had taken the oath, Lieutenant Governor Edgar D. Bush and the other new state officials chosen in November were sworn into office.

ADMINISTRATOR'S NOTICE

Estate of John Renard, late of Clearfield borough, Clearfield County, Pa., deceased.

Notice is hereby given that the undersigned has been appointed administrator of the above estate. Therefore all persons owing the same are requested to make immediate payment and those having claims against same will present them duly authenticated for settlement at once

J. D. CONNELLY,
Administrator.
Clearfield, Pa 6w

NewspaperARCHIVE®
NewspaperARCHIVE®

At the Opera House

"THE HOUSE OF FEATURES"

TONIGHT

TRIANGLE PICTURES PRESENT

DOROTHY DALTON

in

"THE JUNGLE CHILD"

In 5 Reels

A stirring story with an unusual Climax

"AMBROSE'S RAPID RISE"

2 Reel Keystone Comedy

TOMORROW

THE KLEINE, EDISON, SELIG, ESSANAY SERVICE PRESENTS

AN ALL STAR CAST IN

in

"THE CYCLE OF FATE"

in 5 reels.

A gripping and dramatic story of the Underworld

"THE HEARST INTERNATIONAL NEWS."

Current events to date

First Show Starts at 7 O'clock.

Adults, 10 Cents. Children, 5 Cents

Old Time Rivals in Ring Select Rivals as Winners of Bout

New York, Jan. 8—(By United Press)—Within a short time Ruby Robert Fitzimmons, former middleweight and heavyweight champion and James J. Corbett, former middleweight champion, are expected to reach far back into history, dig up the old moss-covered axes and begin their feud right where it left off.

The reason for the mediaeval inclination is found in an approaching contest between Billy Weeks and Buddy McDonald, middleweights from Canada. Each of them claims the Canadian middleweight championship and each has made something of a record

Corbett claims the equal of Billy Weeks of Vancouver, British Columbia, does not live, while Fitz has selected McDonald to carry the Fitzimmons standard in coming ring battles.

Fitz isn't given to raving over youngsters, but after having seen McDonald in action the one-time champion made the assertion that he expected the youngster to capture the middleweight championship

Corbett already has made his statements regarding Weeks Now he wants to see the two youngsters get together and decide who is the best picker

McDonald is a native Canadian Weeks was born in Boston and has spent most of his time in Western Canada McDonald lived near Cape Breton in Nova Scotia Each weighs about 155 pounds in good condition and each stands about 5 feet eight inches high.

McDonald already has appeared in New York bouts while Weeks started from Canada to work himself to this settlement

Promoters already are angling for a match between the two, with promise of success.

ACCUSED DISTRICT ATTORNEY MUST DEFEND HIMSELF

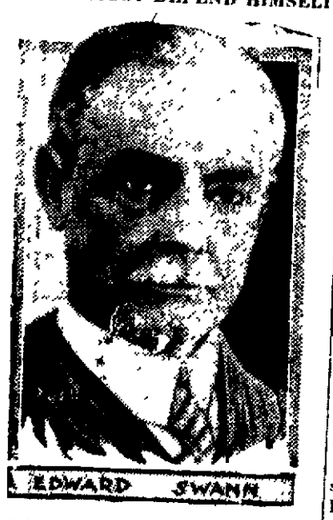

Edward Swan, district attorney of New York County, who has been accused by a judge of the Court of General Sessions in connection with the cases of labor men under indictment, will probably be investigated by an officer to be named by Governor Whitman Mr. Swann was being groomed by Tammany Hall as its candidate for mayor of the city, but many politicians now believe it would be a mistake to nominate him

"DRY" FORCES TO UNITE

Washington, D C, Jan 8.—A unification of all the leading prohibition and temperance organizations of the country so as to present a united front in the fight to win the nation in the next general election is to be discussed by the National Temperance council at a meeting which opened here today. Practical plans to advance prohibition as a political issue are to be considered and acted upon The Prohibition party, the Anti-Saloon League of America, the W C T. U, and other organizations are represented

RESOLUTIONS OF RESPECT

Whereas Almighty God has seen fit to call from our midst our Brother, Oscar Nyberg

Therefore, be it resolved;

That our Lodge No 61, I O O F of Winburne Pa, extend to the family of our deceased Brother sincere sympathy in their bereavement, and be it further resolved that as a token of esteem in which he was held by our organization a copy of these resolutions be placed upon the minutes of our Lodge Books and that our Charter be draped for a period of 30 days, and a copy be published in the Clearfield Progress and Grit

J A EDLUND
G F DUKEMAN,
H A HOLT,
Committee

ELECTRICIAN MEETS DEATH

David F Seeley of DuBois, chief electrician of the B R & P railway was electrocuted at the B R & P locomotive shop at DuBois Sunday evening about 6 30 o'clock The accident occurred as the victim turned a switch sending a 480 alternating current through his body He was 56 years of age and leaves a widow and four children

Where the air is sweet and clean.

GLOBE THEATRE

Special Fox Feature

William Farnum, Famous Star in

"THE END OF TRAIL"

In Five Acts

A soul stirring drama of the rugged north

Special Comedy

Vernon Howe Bailey's

SKETCH BOOK OF ST LOUIS

Special Vitagraph Blue Ribbon Comedy

OTTO THE SALESMAN

Music by the Famous Wurtlizer Motion Picture Orchestra

Adults 10c Children 5c

Coming Tomorrow

Vitagraph Blue Ribbon Feature

"HESPER OF THE MOUNTAINS"

In 5 Acts

See story in Progress today

TOILET SOAPS

Thorogh cleansing of the skin without injury —a dainty elusive perfume—a profuse lather in any sort of water—a price that anyone can afford to pay That's about the acme of perfection, isn't it? This soap contains all these and more

3 Cakes 25c

STEWART'S DRUG STORE

Gossip for Tonight's Tea Table

Miss Helen Baum, of Reynoldsville is a guest at the home of M R Ogden on Ogden avenue

Mrs J L. Shillen, Mrs. W J Leavy, Mrs. M. P. McDonald and Mrs Cecil W Fleck attended the birthday party of the latter's mother at Allport Friday last and report a fine time

Mrs. Rachael Dobson returned home Friday morning after attending the funeral of her cousin, Mrs. James Gumbert, of Pittsburgh.

G Webb Shillingford returned Saturday from Boston and South Norwalk Conn, where he spent the holidays with relatives.

Miss Anna Kujawa of Curwensville, spent Saturday evening in Curwensville

Mrs. Hiram Waters returned last evening from Mahaffey where she spent the past few weeks

Miss Louise Row, daughter of Mr and Mrs Frank Row who is physical director in the Y. W. C A. at North Yakima, Wash, spent the holidays at the home of Ed. Hoover, formerly of Clearfield, who now lives in Tacoma, Washington.

The Presbyterian choir will give another musicale next Sunday evening at seven thirty, which will take the place of the evening sermon These musicals met with great favor during the past year

Mrs James A Milligan is seriously ill at her home on Dorey street suffering from heart trouble.

Judge Bell is holding court in Pittsburgh this week

Mr and Mrs. M. A McGinnis, John Moore, Frank Snyder, Grant Thompson, H. B. Gaulin, Milford Bratton, Mrs. W. H. Patterson and Mrs. S. E. Reutter were among those who attended the funeal of the late W. C Helmbold at Curwensville today

Miss Eleanor Martin has returned from a visit to Bellefonte.

Miss Hazel Spackman spent Sunday with her parents in Woodland.

Mrs I. N. McKee of DuBois, was shopping in town today.

Miss Evelyn Smith has returned to school at Indiana Normal after having spent the holidays with her mother, Mrs. Carrie Smith.

Nathaha and Franklin Orcutt spent Sunday with their grandparents in Grampian.

Mrs George Leipold, who spent several days in Clearfield the guest of her sons, Dr. B. E. and F. D Leipold, returned today to Saxton, Bedford County, Pa, where she makes her home with her daughter Mrs V. N Herbster

Miss Edna Kauffman of Reading, is the guest of Miss Rachel Chambers who is visiting her cousin Al Reed on front street.

Matthew Haulton of Philipsburg, was in town on business today.

John Pentz, Esq., of DuBois transacted business at the court house today

Mr Welsh of Mahaffey, was in town on business today.

James A Gleason, attorney of DuBois, attended to business in town today.

W L Calkins of DuBois had business in town today.

Miss Agatha Peters of Philipsburg is visiting her sister Mrs Walter Wythe.

Arthur Row of DuBois, spent Sunday with his parents, Mr. and Mrs Arthur S. Row

Clarence Austin left this morning for a business trip to Pittsburgh

Charles Jacox of DuBois, spent Sunday in Clearfield.

Mrs Gene McKibben of Bellefonte is visiting her mother Mrs Florence Morgan who is confined to the Clearfield hospital

Mrs Fred B. Kerr and Mrs Amelia Bigler are spending a few days with Mrs Ralph Good in Patton

D R. Woolridge attended the funeral of Mrs. Jessie Beam of Kylertown today

Mrs A O Smith, Mrs John Wingley Mrs A M. Livelight attended the funeral of the late W C Helmbold at Curwensville today.

Miss Eliza Johnson attended the funeral of Mrs Jesse Beam at Kylertown today

Mrs Clara McCord attended the funeral of the late W C Helmbold at Curwensville today

Mr and Mrs J C Arnold left today for Warren where they expect to make their future home Mr Arnold was chief clerk at the Dimeling for the past few years

Mrs W W. Andrews and Mrs George Mock of Philipsburg were shopping in Clearfield today

Mrs L G Runk and Mrs Jackson of Philipsburg spent the day here shopping

Frank Scog who has been with the eighteenth regiment of Pennsylvania arrived home last evening to spend a few days with his parents Mr and Mrs Andrew Scog of Ogden avenue

John E. Kragle who has been employed by the Penn Public Service Co at Mahaffey was home to spend Sunday with his father John L. Kragle, of Locust street

Miss Margaret McKelvey of Bloomsburg returned to her home today after a visit with Miss Anna Shultz.

Miss Mary Cadman spent Sunday at her home in Curwensville

W H Denlinger of Patton, was in town on business today

Miss Anna Wright attended the funeral of the late W. C Helmbold in Curwensville today.

COX IS GOVERNOR AGAIN

Columbus, O Jan 8.— The ceremonies attending the inauguration today of James M Cox as governor of Ohio took place in the presence of thousands of people who came from every section of the state Cox's re-election to the governorship in the contest with Governor Willis, who defeated him years ago, was regarded as a signal victory to the Democrats and the faithful of the party turned out in full force today to do honor to their chief on the occasion of his formal installation in office In many respects it was the most brilliant inaugural in the history of the state The parade was made up of many companies of the militia and the naval reserve, followed by Democratic clubs in full regalia from many cities The inauguration ceremonies took place on the rotunda of the capitol

ANNIVERSARY OF JACKSON'S VICTORY

New Orleans, La, Jan 8—New Orleans kept its customary holiday today in honor of the 102nd anniversary of General Jackson's victory over the British The event was commemorated with exercises in the schools and under the auspices of the various patriotic and historical societies In further observance of the anniversary the public offices, courts, banks and many places remained closed

January Clearance Sale Continues All This Wee

GOSSARD CORSETS

at the old prices—Big Savings

Even though practically all merchandise has been increased in price the past year, Gossard Corsets have remained the same to you.

It is only the determination of The H. W. Gossard Co. to maintain the quality Gossard Corsets which forces them and us to make some slight increases in their pr BEGINNING JANUARY 20th.

Because of our rather large purchases the past year we have been allowed to stock havily on regular stock models—all new—just in from the factory.

We are going to let our customers share with us in the savings, providing you purchase your corsets **now**, before January 20th—and remember our allotment, while large, will be sold quic Below we quote the "new prices" and the "r prices." Gossard style —Gossard quality— G sard workmanship—Gossard comfort and fr lacing are in each model and the savings are la enough to warrant your buying more than c corset at this time.

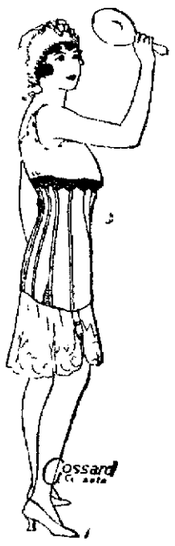

This Is What You Save If You Buy NOW

	New Price	Now
Gossard models that will soon be sold at ...	$2.50	$2.00
Gossards that you have worn, which will retail at	$3.00	$2.50
Gossards in many models—yours probably .	$4.25	$3.50
Gossards that have been great sellers, soon	$5.00	$4.00
Gossards in standard models that will be...	$6.50	$5.00
Gossards in fancy materials, soon.....	$8.50	$6.50
Gossards of great values, will be.....	$10.00	$8.50

Above $10.00 there will be no material change in quality or style, the scale of prices prevailing as before—$12.50, $16.50, $18.00 and $25.00.

Naturally our store will be a very busy place with many other sales in progress but you will be given the same careful fitting service during this saving sale as you have always received here.

Early buyers naturally have the best selection —the most complete stocks to select from—so we urge you to come in today or tomorrow at the latest.

A. W. LEONARDSON COMPANY

DARCY-GIBBONS BOUT WILL BE STAGED IN HAVANA

Carley Brown the [illegible] of H[illegible] Mike Gibbons of St Paul [illegible] main feature of [illegible] would be the most [illegible] Moran and [illegible] little five [illegible] boys of [illegible] Darcy of Australia and [illegible] This contest will likely be the [illegible] close negotiations. This fight [illegible] Brown is also [illegible]

NewspaperARCHIVE®
NewspaperARCHIVE®

AN INDEPENDENT REPUBLICAN NEWSPAPER

spaper That me and Stays

THE CLEARFIELD PROGRESS

THE WEATHER.
Probably fair tonight and Thursday.

UME XI. CLEARFIELD PENNSYLVANIA, MONDAY EVENING, JANUARY, 8, 1917 NUMBER 176

'ilson Whitewashes Tumulty in Probe On Peace No'e

thorizes Statement by Se retary That He Did Not 'now Contents of Note Until Publication

CRETARY LANSING ON WITNESS STAND

Washington, Jan. 8.—(By United Press)— Heckling that ted for a time as though it would result in a personal combat ween Thomas W. Lawson and Representative Tipperfield rked today's session of the house rules committee hearing charges that Wall street profited in a leak when it received 'ance information on President Wilson's note to belligerents.

One of the sensations in the Lawson testimony was when admitted that he had "profited" in Wall street and knew ny others who did.

Tipperfield said he was a fourflusher. Lawson did not inde Secretary Lansing in his charges. When asked for names wson said he had no "direct" or "court" knowledge.

At one time during the session Lawson declared that Tipfield "was an old blatherskite."

Tipperfield expressed the hope that Lawson's testimony ould be better received than his book on frenzied finance had en. "I am sorry I ever wrote that book," said Lawson. "it st me millions."

"It was a fourflusher and I call it such," said Tipperfield.

The big room in which the committee held its investigating as in an uproar most of the time. There were a great many omen in the audience.

Washington, Jan. 8.—(By United Press)—Presidential Secretary Joseph P. Tumulty went before the house rules committee investigating the alleged "leak" to Wall street of President Wilson's recent "peace note" and made a sweeping denial of Representative Wood's accusations.

In a prepared statement which he read before the committee he declared that he had no advance knowledge of the note and that he had never dined or breakfasted with Bernard Baruch, the millionaire speculator, and that he had never bought any stock himself. He stated that he was still waiting the apology which he demanded from Representative Wood. At the conclusion of his own statement he had another statement "authorized" by President Wilson, this was immediately heard.

The Presidents' note read simply "I wish in justice to Mr. Tumulty to say that he has stated the exact facts. He had no knowledge of the note until after it was given to the publishers."

Mr. Lansing told the committee that on Monday he told the newspaper men that he would have a message for publicatipn, and told them to call the next morning at five.

"I told them it contained no move for peace or offer of mediation That night I talked with a Mr. Willard who told me that he had been advised of the contents of the note by President Wilson. We discussed the advisability of adressing Spain on the subject the next day after the note was made public."

Lansing said that his confidence has never been betrayed by newspaper men—at least not until now

Lansing was unable to say how many United States diplomats abroad knew the contents of the note

Representative Tipperfield wanted to know if Lansing's two interpretations of the note after it had been released were made "on his own initiative" at this Lansing balked

"I think that is beyond the scope of this investigation," he replied. Democratic members came to Lansing's assistance and held that he need not answer.

The name of Ambassador Gerard for the first time was brought into the case when Tumulty was being cross examined Tumulty denied that he had ever done business with J. R. Egan or J. B. Egan at the Knickerbocker oHtel in New York.

"Never," Tumulty replied with emphasis, when Representative Tipperfield asked him if he ever bought stocks. The committee will subpoena Alfred H. Curtis, former president of the Bank of North America.

BELL COMPANY ENGINEER GETS NEW POSITION

Nathan Hayward, for twelve years engineer of the Bell Telephone Co., of Pennsylvania and Associated companies, late yesterday was elected President of the American Dredging Co., with headquarters in this city Coming to Philadelphia in 1898 from the faculty of the Massachusetts Institute of Technology, Mr Hayward has since that time been prominently identified with the telephone industry throughout the state, and will still be retained as a consulting engineer by the Bell company His successor has not as yet been appointed

FORMER CLEARFIELD LAD DIES IN AKRON

Milton, the 8 years old son of Mr and Mrs Ira Lawhead formerly of Hyde City, died at the family home in Akron, Ohio, Sunday after a short illness, of pneumonia His remains will be brought to Clearfield tomorrow for interment

Mr and Mrs Lawhead's many Clearfield friends sympathize with them in their sad bereavement

Argument On the Constitutionality Of the Eight Hour Law Starts

Many Think that Make Shift Law Will Prove Ineffective and Men will S'ike

Washington, Jan 8—Whether the people of the United States again will face a national railroad strike crisis depends on the Supreme court's decision as to the law's constitutionality argument of which is being made before that tribunal here today

The governmental and industrial crisis of which this law is the outgrowth is looked upon by leaders as a concrete showdown between the powers of labor and those of capital

The measure was rushed through congress last summer by President Wilson to ward off a strike by 400,000 railroad workers that would have tide up transpotation in this country and game promise of leoding to conditions verging on civil war This strike menace has not yet been obviated

Argument of the Adamson case was begun after the court handed down its decision day in the court There was little room for spectators in the tiny Supreme Court chamber Attorneys were anxious for legal reasons as well as out of curiosity to hear pleas of the array of lawyers appearing in the case for railroads and the government.

In the first fight before the court, railroad executives had the advantage of a favorable decision in the court below, when Judge Hook at Kansas City declared the law after a brief hearing, unconstitutional That, however was only preliminary In today's battle the Supreme court will decide for all time whether congress had the power to legislate wages, providing that eight hours shall constitute a day's work for railroad men, and that for work after that they shall be paid overtime premiums.

What time will be taken by the court after today to decide the case no one knows.

"FRUIT BASKET" BEING PLAYED ONCE MORE

Six Business and Professional Firms Will Change Offices In The Near Future

MAKES BETTER ARRANGEMENT

The new law firm of Miller & Hartswick, now occupying the old offices of Cole & Hartswick in the Opera House block will change their quarters to the County National Bank building just as soon as some contemplated changes and improvements can be made therein

Under the new arrangement they will occupy the offices formerly occupied by Mr Miller, L W Edwards Esq., and Dr I D Leipold, on the entire front of the second floor of the bank building The present partitions will be removed and the interior fitted up in modern style

Mr Edwards will move into the room now occupied by the State Highway department while the Highway department headquarters will be moved into the adjoining room formerly used by the Chamber of Commerce

Dr Leipold will exchange offices with Miller & Hartswick and has arranged to occupy the rooms in the opera house block to be vacated by that firm

The move will be doubly beneficial as both parties will secure much needed larger quarters

Dr. Leipold will have his new offices outfitted in the latest uptotheminute style and when completed expect to have the largest, most conveniently arranged and best equipped dental parlors in the town

WOMAN'S CLUB MEETING

A large attendance of the Woman's club is requested for the regular bi monthly meeting to be held Tuesday evening, January 9, at 8 o'clock at the club room J8-2t

THREE NAMED FOR NEW FEDERAL SHIPPING BOARD

BERNARD N. BAKER
JOHN BARBER WHITE
JOHN A. DONALD

Bernard N Baker of Pittsburgh ship owner John Barber White of Kansas City lumber [illegible] A Donald of New York [illegible] a steamship [illegible] the [illegible] Shipping Board [illegible] President [illegible] the shipping [illegible] by Congress and [illegible] has been appointed [illegible] construction or purchase of ships to be used in foreign trade.

J8-2

LATE TELEGRAPHIC FLASHES

"Land Tarentum Bandit"

Pittsburgh Jan 8—Announcement was made by county officials shortly after ten o'clock that John Hummel a Brackenbridge movie proprietor, had confessed to the Tarentum hold up and also named his accomplices Daniel King, the Flaccus Glass company messenger, was hinted as an alleged accomplice The money will be restored within a few hours

Attorney on Way

Pittsburgh Jan 8—R P Dodge a prominent attorney and a close friend of Wenman A Lewis, was on his way to Philadelphia today to cooperate with the aged coal baron's legal representatives in that city in the investigation of the death of Bernard Lewis, suicide in the Colbert murder case The Lewis family and its friends are ready to express belief that Bernard Lewis' suicide was a hysterical act and not a virtual "admission of guilt" of the murder of the model

"New Resolution"

Washington Jan 8—Senator Owen today offered a joint resolution providing that any federal district judge declaring an act by congress to be unconstitutional be found guilty of usurpation and be removed His successor to be appointed by the President

Request Gerard Speech

Washington Jan 8—The state department today cabled Ambassador Gerard requesting a report of speech he made at a banquet of the American Association of Commerce and Trade in Berlin last Saturday night

Germans apture Focsan

Berlin, Jan —Focsan was captured by Germans together with 3,900 prisoners it was stated in today's German official statement Focsan is an important stragetic position 100 miles north of Bucharest

INJURED HER ARM

Miss Vera Ogden fell on an icy sidewalk on South Fourth street Saturday last and severely tore the ligaments of her left arm at the wrist causing a very painful injury

MADE HIS LAST ROUND

Glenn Schnarrs the milk dealer, is mourning the loss of the black horse which had been used in hauling the milk wagon about town for the past nine or ten years After completing his tour of the town yesterday the faithful old animal cashed in his checks

CRACKED ONE OF HIS SLATS

Ralph Gulich fractured a rib Saturday afternoon last in a fall at the Wrigley coal bank in Lawrence township In attempting to step from the wagon to the wharf at the camp he missed his footing and falling across the edge of the wagon bed broke a rib and received other painful bruises

TYRONE WOMAN DIED AT HOSPITAL

Mrs James W Wayne, aged 31 of Tyrone, Pa, died at the Clearfield hospital early Sunday morning, following an operation, and her body was removed this morning to the home of her parents in Osceola where the funeral will be held tomorrow

Mrs Wayne was brought to the hospital on the 11 o'clock train Saturday night and an operation performed at once in the hope of saving her life but it was too late and her death occurred a few hours later She leaves a husband and four children

PNEUMONIA CLAIMS LITTLE BOY

George William Snyder aged 11 months and 11 days infant son of Mr and Mrs Roger Snyder of Glen Richey died of pneumonia at the home of his parents on Friday afternoon Funeral services were held at the home yesterday afternoon in charge of Rev J G Ward pastor of the Primitive Methodist church of Glen Richey The pall bearers were four little friends of the deceased Margaret Irene [illegible] Anna [illegible] Hazel Cunningham and [illegible]

NOTICE

The regular monthly meeting of the Auxiliary of the Clearfield hospital will be held at the home of Mrs Fred Kerr Wednesday afternoon January 10 at 2 o'clock The election of officers will take place

J8-2

BURGLARS ENTER FOURTH WARD RESIDENCE

Get Away With About Twenty Dollars in Cash But Leave Gold Watch and Change

WAS EVIDENTLY LOCAL TALENT

Burglars visited the home of Mr and Mrs Al Cowdrick on Daisy street last night and secured about $20 in money and made their escape without alarming any person in the house

The family were apprised of the situation when they arose this morning and found both the front and back doors of the house propped open which showed that the marauders had made every preparation for a hasty getaway if detected at their work

The thieves ransacked the downstairs thoroughly and had also entered every room upstairs as the clothing of Mr Cowdrick and his sons were found out in the lot near the house where they had been rifled of the money they contained

The police authorities were notified and are at work on the case They are of the opinion that the job was done by the same gang which recently robbed Woodward & McPherson's East End drug store and committed several other minor depredations, and as they have several suspects under surveillance arrests may be made before very long

The burglars were not real close "cleaners," as Mr Cowdrick's watch and some small change was untouched in his vest pockets when his clothes were found in the lot this morning

LOST A DRAFT HORSE

Squire P J Duckett suffered the loss of a valuable horse Saturday last While coming down the road from the mines the horse slipped in a hole and broke one of its legs at the ankle and it was found necessary to shoot the animal to put it out of its misery

TO DECIDE ON NEXT MOVE FOR EUROPEAN PEACE

ROBERT LANSING
HENRY D. FLOOD
WILLIAM J. STONE

Point [illegible] of the Senate [illegible] of the committee of the Senate and Representatives [illegible] Foreign Relations [illegible] Senate [illegible] the next session [illegible] President [illegible] of the Senate [illegible] Senate [illegible] action

Prothonotary's Office Enjoys a Short Period of Prosperity

Heads Bowed and Hands Nervous as Check for $188,339.71 Satsfies Judgment

Prothonotary Moore and his office force were real live financiers for a few minutes one day last week and handled many thousands of dollars in a manner that would have done credit to Tom Lawson, Barney Baruch or any other of those big money jugglers now in the limelight of the famous peace "leak" investigation. The occasion was brought about by the recent action of the United States Supreme court in deciding that the Clearfield County courts knew good law when they saw it and made no mistake when it was decided on June 27, 1913, that the Sonman Shaft Coal company was damaged to the extent of $145,000 by the Pennsylvania Railroad company when the railroad company discriminated against the Coal company in the distribution of cars at the time of the last hard coal strike when the price of coal was up almost in sight of where it is now and the different coal barons with a "pull" or a generous Christmas present were getting cars to burn and the other fellow's mine remained idle because he could get no cars

The case was taken up from the Clearfield county courts and carried through the Pennsylvania Supreme court the Inter-State Commerce commission and lastly the United States Supreme court Always the verdict was the same and finally the railroad company realized they had to settle. Once convinced of this fact they got busy and on Wednesday last Horace A. Murray, representing the railroad company and President James A. Neale, of the Sonman Co., with his attorney A. M. Liveright, Esq., walked into the Prothonotary's office and Mr Murray told Deputy Ralston that he desired to pay off a judgment.

The name of the case was given to the official and he got down his docket and promptly located the proper entry . When the check necessary to satisfy was produced, it almost took Ralston's breath as it called for the large sum of $188,339.71 the amount of verdict interest and costs. President Neale then entered satisfaction on the docket.

The original verdict was for $[illegible]000, the interest on same amounted to $40,00. and the costs made up the balance amounting $3,339.71

It was one of the largest verdicts payments ever received in Clearfield county and we don't blame the [illegible] company and his help for getting [illegible] least nervous when [illegible] money was dumped in on them.

Mrs. Wilson Now Has Last Word On Who Shall Visit White House

She and Her Seretary Have Taken over Duties of Assistant Male Secretaries

Washington(Jan. 8.—Mrs. Wilson today is the "ultimate authority" on all invitations to White House social functions For the first time in years, management of these events has been transferred from the Executive offices to the mansion proper. As a result, the number of invited guests to the state events has fallen off between fifty and sixty per cent

Incidentally the new regime has brought joy and peace to the minds of assistant secretaries in the business wing of the White House. In the past, the functions given by the President have been attended [illegible] by those on the regular White House list and by those who purchased invitations. Each recipient was preceded by letters and phone calls from Senators, Congressmen and others appealing in behalf of themselves or others, for precious cards of admission.

Now it's' all changed. The occupants merely refer those asking invitations, directly to Mrs. Wilson or her secretary, Miss Edith Benham. [illegible] the big reduction in guests, noted for the first time at the Judicial reception.

Rae Tanzer and "Oliver Osborne" Face Each Other in Court Today

Girl Still Claims she Will Prove it was New York Attorney Who Made Love to Her

New York, Jan 8.—Important pages in as strange a romance as Cupid ever had a hand in are scheduled to be written on the dusty records of Federal court here today when tiny Rae Tanzer, former District Attorney James W Osborne and the mysterious "Oliver Osborne" Wax come face to face.

Rae Tanzer, a New York young woman who looks like a coy little girl, claims James W Osborne, a married man of wealth, and social standing and former District Attorney of New York, flirted with her on the 72nd street subway platform a few years ago, later made violent love to her and promised to marry her To back up her statement Miss Tanzer sued James W Osborne for $50,000 for breach of promise

James W Osborne throughout has maintained that he never saw or heard of Rae Tanzer until he was served with the papers in the breach of promise suit At all the trials of the case he was asserted that a mysterious stranger approached him before the suit was filed and admitted posing to Miss Tanzer as James W Osborne The mysterious man never has been produced in court however; and while Osborne and his attorneys have spent a fortune scouring the country for a trace of the man, Miss Tanzer's lawyers have positively identified James W Osborne as her "Oliver"

Miss Tanzer's assertions, backed by the words and deeds of her attorneys, Stephen A Slade have resulted in her indictment for perjury The court scene today shows the beginning of the second trial of Miss Tanzer on that charge

"Oliver Osborne" Wax, the third prominent figure present today, recently was arrested by federal agents in Chicago He was charged with and admitted being the mysterious stranger who impersonated James W. Osborne to Miss Tanzer. Miss Tanzer says Wax is no more like her "Oliver" than a lamp post and claims she will prove that James W. Osborne really is the man who made love to her

James W Osborne has identified Wax as the man who called up him. Wax is also has been identified by Mrs. Osborne, and by the Plainfield, N. J., hotel manager, clerk and others who claim they saw him bring Miss Tanzer to the hotel on the date she claims James W Osborne took her there. Wax's handwriting is exactly like that of "O. Osborne" on the hotel register

A strange feature of the case is that Wax and Osborne, except as to size, do not resemble each other greatly James W Osborne is about 10 years older than "Oliver" and looks it. He wears glasses. Wax does not. He is not over-fastidious about his dress. Wax is He has a high pitched voice Wax has a moderately low one

To back up his claim that he is the King of Hearts who wrecked Rae Tanzer's romance, Wax recited a list of his "affairs". His assertions were borne out by the appearance of a number of his erstwhile darlings whose affections and bank accounts he had captured Also Osborne's detectives had traced down the elusive "Oliver's" record and details of what they found were confirmed by the man when he was arrested.

The final answer to the case thus summers down to whether it can be proved that Wax and not Osborne made Rae Tanzer's heart go pitty-pat to the tune of fifty thousand dollars.

TAKING IN THE AUTO SHOW

Calvin B., and Charles M. Shaw of the new Clearfield Garage company, are in attendance at the automobile show in New York city.

NEWSPAPER ARCHIVE®
NEWSPAPER ARCHIVE®

THE CLEARFIELD PROGRESS

Published every day except Sunday by the Progressive Publishing Company, Denning Building, Clearfield, Pennsylvania.

J. D. CONNELLY, City Editor R S NIGHTINGALE, Adv. Mgr.
G. A. STEWART, Managing Editor.

OFFICERS:
R. E. SOMMERVILLE, President G. A. STEWART, Sec. and Treas.

E. & C. Phone, No. 176 Bell Phone No. 47

TERMS OF SUBSCRIPTON BY MAIL

One Year ..... $3.00 Three Months ..... .75
Six Months ..... $1.50 One Month ..... .25

TERMS OF SUBSCRIPTION BY CARRIER

Clearfield, Curwensville and Woodland Per month 40c

Entered at Post Office at Clearfield, Pa., as second class matter

MONDAY EVENING, JANUARY 8, 1917

An exchange says that DuBois has raised $952 to fight the license question. This is the mite put in by the Temperance forces. What the other fellows put in depends entirely upon requirements. It will, to say the least, be a "pretty penny."

Notices are out for a meeting of the Chamber of Commerce of Clearfield to be held on January 9th at 8 P. M. It is hoped that all members will make arrangements for the evening and be present to participate in the many business matters will ome before the body.

Whatever difference there might have been between Clearfield and Curwensville, both are humbly bowed in sympathy today over the loss of their townsman and good citizen, William C. Helmbold. Mr. Helmbold made his residence in Curwensville but Clearfield always looked upon him as one of her citizens.

The Public Ledger still insists that the leaders of the political factions at Harrisburg go ahead with their charges and counter charges of fraud, bribery and every other rime on the political alendar. So say we all of us. Next time they will not be so hasty about dragging in the family skeleton.

President Joseph Debar of the National Wholesale Liquor Dealers Association is indignant at the attempt of Prohibitionists to force Prohibition on the citizens of the District of Columbia without giving them the right to vote on the proposition. Since he is so anxious to give the "dear people" a vote on the proposition we take it that he will next declare for Local Option.

Every once in a while somebody comes forth with the idea that prohibition, local option and temperance sentiment has seen its high tide and will never again assume large proportions in the many popular subjects of the day. Just as often however we have seen the question bob up, each time a little bigger, each time its advocates a little better fortified, each time stronger from past mistakes, each time shoving past other matters until before long it is the absorbing topic of the day. This phenomena we will witness next week. Two weeks ago a great many said that there would not be much doing at License Court this time. Little was known of the plans being laid by the Dry Federation. This court will see the greatest fight ever made in the history of Clearfield County.

Hon. W. O. Smith, ex Congressman from Jefferson and Armstrong Counties has a habit of jumping into the news quite often with one of his spicy little editorials and always there is a world of truth in what he writes. His recent editorial entitled "Poor Citizenship" is so nearly the same as that appearing in the Progress recently under the title of "What Have We Said" that we regard it as an interesting coincidence and as it states in so few words our principles we take pleasure in re-printing it.

Poor Citizenship
(Punxs'y Spirit)

"There are innocent people in this world who believe, or pretend to believe, that a man who sticks to the dominant political machine under all circumstances is a better Republican than the man who wants his party to be vigorous in health from clean living and the wholesome exercise of right principles. However, nobody but a designing office-seeker or a hopeless boob ever took that view. A man who doesn't place the welfare of his state and country above party or machine domination doesn't even know the meaning of the word 'citizenship'."

A Little Saved Each Week for Xmas

means a snug sum from $12.50 to $100 next December. Hundreds have already joined

Our Christmas Savings Club

It is so easy to start—easy to keep it up—and a good sensible thing to do, as it gives you money when you want it most. Handsome circular answers all your questions.

Clearfield National Bank

"The Bank of Personal Service"

POLITICAL ANNOUNCEMENTS

Primary Election Tuesday, Sept 18, 1917

FOR SHERIFF

We are authorized to announce the name of Wesley P Norris of Clearfield borough as a candidate for the office of High Sheriff of Clearfield county, subject to the rules governing the Republican party P O Address Clearfield, Pa 1-1-16

For District Attorney

We are authorized to announce the name of Leno William Edwards, of Clearfield borough as a candidate for the office of District Attorney of Clearfield county subject to the rules governing the Republican party P O address, Clearfield, Pa

SAGE TEA DANDY TO DARKEN HAIR

It's Grandmother's Recipe to Bring Back Color and Lustre to Hair

You can turn gray, faded hair beautifully dark and lustrous almost over night if you'll get a 50-cent bottle of "Wyeth's Sage and Sulphur Compound" at any drug store. Millions of bottles of this old famous Sage Tea Recipe, improved by the addition of other ingredients, are sold annually, says a well known druggist here, because it darkens the hair so naturally and evenly that no one can tell it has been applied.

Those whose hair is turning gray or becoming faded have a surprise awaiting them, because after one or two applications the gray hair vanishes and your locks become luxuriantly dark and beautiful

This is the age of youth. Gray-haired, unattractive folks aren't wanted around, so get busy with Wyeth's Sage and Sulphur compound to-night and you'll be delighted with your dark, handsome hair and your youthful appearance within a few days.

This preparation is a toilet requisite and is not intended for the cure, mitigation or prevention of disease

WOMAN MEMBER OF WILSON INAUGURATION COMMITTEE

MRS. W. M. STONER

Mrs. Wesley Martin Stoner of Washington is a member of the inauguration committee which will have charge of the induction into office of President Wilson for his second term March 4 She was one of the organizers of the Women's Wilson Union, which was a factor among women in the recent campaign.

SITS DOWN IN SEAT "RESERVED" BY OPPONENT

Sacramento, Jan 8—When Frank Eskward was eliminated as his Republican opponent for a seat in the legislature by the primary election months ago, John D Willard, also a Republican came here and "reserved" his seat in the assembly. Today Eskward, who left the Republicans after his primary defeat, ran on another ticket and was elected, sat down in Eskward's "reserved" seat

FORMER BANKER TO TRIAL

Pittsburgh, Pa Jan 8—Much interest is manifested in the trial of Josiah V Thompson, the Uniontown banker, which is scheduled to begin in the Federal hourt here this week Previous to the financial troubles which resulted in the closing of his bank at Uniontown Thompson was regarded as one of the big men of this section having large coal land holdings and interests in financial and industrial enterprises in West Virginia and western Pennsylvania

OYSTERS

Fresh Everyday

Clearfield Produce Market

THORN BROS.

The Toastmasters' the local talent comedy for benefit of No 1 Fire company will be shown at the Clearfield Opera House January 22nd and 23rd

STAGE IS READY FOR TRIAL OF "OLIVER O"

Mysterious Self Styled Kinff of Hearts Life Easy And is Not Concerned About Trial

HE HAD MANY LOVE AFFAIRS

By George Martin
(United Press Staff Correspondent)

New York, Jan 6—The stage is set in Federal court here today for the entrance Monday of the handsome "Oliver Osborne," self-confessed starter of a $50,000 breach of promise suit between tiny Rae Tanzer and former District Attorney James W Osborne.

If this debonair and charming man with the smile is identified by Rae as the man who flirted with her on the 72nd street subway platform and afterward made love to her at closer range, the wealthy and reputable former official, James W. Osborne, will have proved the contention that he never saw or heard of the woman who sued him for $50,000 for breach of promise.

The concrete situation to be dealt with Monday is whether the woman is guilty of perjury in swearing that James W Osborne actually was the man who flirted with, and then promised to marry her.

But the center of interest will be the mysterious "Oliver" himself It was only after a chase of several years, involving expenses running into several comfortable fortunes, that the elusive "Oliver," whose existence James W. has asserted from the beginning but of whom no trace was found until recently, was caught under another of his many names, in Chicago.

Miss Tanzer and her attorneys, Slade and Slade, who are also under indictment for perjury in connection with the case, still claim that it was James W. Osborne who smiled acquaintance with Rae and wooed her to wed him. The three promise "big surprises" at the trial.

The handsome "Oliver" however, remains the big attraction His captivating story of how he has given Cupid cards and spades and beaten him time after time in the game of love, has amazed and disgusted those who heard it; while at the same time his personality, his "way," has left everyone liking him in spite of what he has done.

Even the women he duped while he blazed a trail of broken hearts and pocketbooks across the land have nearly always had a smile for the big fellow when they attended his private audiences to indentify him. There wasn't even much ill feeling in the remark of Ethel Brooks, whom "Oliver" married under the name of Maise Mason Nye, when, in identifying him she said "This is the specimen I married" She, by the way, was the only one of the many women in "Oliver's" career that he actually married.

"Oliver's" real name is Charles H. Wax He has been positively identified as the man who duped them, by many women in and around New York. He seemed always to choose those who had several thousand dollars he could take them out of

Wax is a big man, about 5 feet 10 inches tall He weighs about 200 pounds He is jovial and very pleasant to meet His eyes are blue and keen. His brown hair is thinned a little over his rather good forehead His nose is straight and strong. His constantly laughing lips reveal two rows of dazzling white teeth There's a dimple in his chin that all the young women who have testified for the Government at previous trials of the Osborne case described as one of the charms of their "Oliver".

Wax's carriage is youthful and jaunty He exudes a real physical magnetism and around the Federal building and in the Tombs everyone admits they "just can't help" but like him, despite the things he admits having done

"Of course Wax is not the Oliver Osborne I knew and who accompanied me to the Hotel Kensington in Plainfield," said Rae Tanner today "I have seen Wax's pictures He is no more like Oliver than a lamp post At my trial this will be shown without question.

"Wait until my lawyer gets the cheap imposter on the stand Wait until he has to explain away a thousand and one things that support my assertion that James W Osborne is Oliver"

Still the self styled King of Hearts swears he is true Rae's Oliver, and his battle stand until Monday

Advertising a Store Is a Business Matter

A store's advertising is a store's newspaper Printed in a newspaper—the natural channel of information for the people—a store's advertising wins a "following," this circle of readers, grows larger all the time.

The advertising carries to these people, and to the new recruits to the circle, news, information, suggestions, facts touching their purses. They come to look upon this store advertising as a source of business news, serviceable to them in their buying tasks.

If a store uses a page of space in which to present its news, that space should not be curtailed because of the "scarcity of store news" at any particular time. If but a column is used, it should never be cut down. Your store's newsppaper—which is its advertisement—should not only always be a complete store newspaper, but it should appear with as unfailing regularity as does the newspaper in which it is printed.

This newspaper could not hold its friends if, on "dull days" it failed to issue; or, on other days, issued in such an abridged form and size as to lose its identity. And this applies with equal force to a store's advertising.

KEEP LOOKING YOUNG

It's Easy—If You Know Dr. Edwards' Olive Tablets

The secret of keeping young is to feel young—to do this you must watch your liver and bowels—there's no need of having a sallow complexion—dark rings under your eyes—pimples—a bilious look in your face—dull eyes with no sparkle. Your doctor will tell you ninety per cent of all sickness comes from inactive bowels and liver.

Dr Edwards, a well-known physician in Ohio, perfected a vegetable compound mixed with olive oil to act on the liver and bowels, which he gave to his patients for years

Dr. Edwards' Olive Tablets, the substitute for calomel are gentle in their action, yet always effective They bring about that exuberance of spirit, that natural buoyancy which should be enjoyed by everyone, by toning up the liver and clearing the system of impurities

You will know Dr Edwards' Olive Tablets by their olive color. 10c and 35c per box. All druggists.

LOWDEN ASSUMES CONTROL

Springfield, Ill., Jan 8—The inauguration as governor of Illinois of Frank O. Lowden, a former representative in Congress, took place here today in the presence of thousands of persons, the city being crowded with visitors The occasion marked a shifting of the control of all branches of the state government from the Democrats to the Republicans. A parade was a leading feature of the day, several military companies being in line, with many civilian marching clubs. The procession marched from the Leland hotel, with Governor-elect Lowden and the other officials elect heading the line At the executive mansion the parade was joined by the retiring governor and Mrs Dunne The new officials were sworn into office in representatives' hall in presence of both branches of the legislature and a large throng of visitors.

COLORADO ORE WILL TREBLE SUPPLY O FRADIUM

Denver, Jan 8—The ores of Southwestern Colorado will double or treble the world's supply of radium according to a statement issued today by the expert at the State School of Mines at Golden

The report declares that the ore accessible in Southern Colorado and in the La Sal mountains in Utah contains nearly 200 grams of radium, or nearly three times the world's present supply

The carnotite fields of Utah and Colorado already have produced about one half the world's supply of radium

FLORIDA BAPTISTS IN SESSION

Orlando, Fla, Jan 8—Orlando today began the entertainment of a large and distinguished gathering of Baptist clergy and laity, the occasion being the annual meeting of the Florida Baptist convention The session will continue three days and will be devoted to a review of the religious, missionary, charitable and other activities of the denomination during the past year and the adoption of plans for the future work of the denomination in this state.

Only Woman State's Attorney in Country to Buttle Legislature

Denver, Colo, Jan 8—Miss Clara Ruth Mozzer, only woman assistant state's attorney general in the United States, appointed to the position in response to the demands of the women of this state, today started her campaign to force the Democratic party to live up to its pledges and put through a minimum wage law for women at the present session of the state legislature

The bill passed by the last legislature and vetoed by the governor will be amended and reintroduced at this session. The most important changes in the bill, which is patterned after the Oregon law, will be the inclusion of piece workers as well as wage workers in the minimum, according to Miss Mozzer

If the bill passes, all cases coming under the new law while she holds office will be turned over to Miss Mozzer.

CHANGES NAME FOR MONEY

Orange, N. J., Jan. 8. — To permit him to comply with the wishes of his bachelor uncle and inherit an estate of $100,000, Theodore B. Burnham, of East Orange today became Theodore B Van Nest. His relative the late George Willett Van Nest of Orange county, N. Y, provided in his will that unless Burnham changed his name the money was to be left to Harvard college Mr. Burnham lost little time in obtaining permission from the court for the legal change in his name

SIX MEN CHARGED WITH MURDER

Americus, Ga, Jan. —Public excitement in this town is running high in anticipation of the trials of the six men under indictment for the alleged murder of Walter Wade The first of the cases was called for trial today before Judge Littlepohn in the superior court. Wade's body was found in Flint river eleven days following his disappearance last August

TO HEAR WERNER HORN CASE

Washington, D. C., Jan. 8.—One of the most important cases docketed for argument in the Supreme court this week is that of Werner Horn, alleged dynamiter and German army officer. On February 3, 1915, Horn was arrested in connection with the attempt to blow up the international bridge at Vanceboro, Maine. Soon after his arrest he asked a writ of habeas corpus, claiming the offense charged against him is of military character and one for which he cannot be tried in the ordinary courts. The lower courts denied him the writ and his counsel thereupon appealed to the supreme court. Horn has been in confinement nearly two years, ever since the day of his arrest. He is now in the jail at Dedham, Mass., awaiting the outcome of his case in court.

KIBOSH ON ANTI-LIQUOR LAWS

Sacramento, Cal., Jan. 8.—No anti-alien legislation is likely to be written into the statutes by action of the forty-second California legislature which assembled today. According to sentiments expressed by the leaders in both houses the antialien laws of which so much was heard a year or two ago are no longer in favor with those who will have the shaping of the legislative program. It is said that any attempt to introduce such measures, circumscribing the present latitude of Japanese land holding rights, will be promptly suppressed The Democrats are in control of both houses by a small margin.

HOSPITAL BRIDGE WHIST

The Hospital Bridge Whist club will meet with Mrs. Grant H. Thompson, Wednesday afternoon January 10, at two o'clock. As this is the first meeting for some weeks, a full attendance is desired JS-2tc

Bathroom Fixtures That Combine Utility and The Beautiful

Made of brass with a heavy nickle plate that will withstand the wear of many years. These bright bits of utility will give a finishing touch to my bathroom. Won't one of the following fit into your bathroom fixtures nicely?

Tub seats, towel racks, mug holders, sponge holders, shower sprays, shelves with heavy plate glass tops, robe hooks, soap dishes and the various combinations that go to make a bathroom effecient

WM. F. POWELL

Second Street Clearfield, Pa.

NewspaperARCHIVE® NewspaperARCHIVE®

Like New Velvet

That's what one lady said after I had cleaned a velvet suit for her. The "pile" stood up and had that "shimmery" look of new matrial. She was pleased. You will be, too, if you will bring in anything velvet to be cleaned.

A. G. BARTHOLOMEW
Market St., Clearfield, Pa.

News of OUR NEIGHBORS

CURWENSVILLE

D. W. Hamilton, of Clearfield, was a Sunday visitor in town.

Miss Jean Norris spent Sunday with Mrs J. H. Cowher near town.

Miss Byrl Passmore, of Clearfield, visited with relatives and friends in town the other day.

Miss Bessie Clark was numbered on the sick list a few days the latter part of the week:

Mr. and Mrs. H. J. Leathers were Clearfield visitors Saturday evening at the home of Miss Martha Iiames.

A daughter was born to Mr. and Mrs. Percy Maurer at their home at South Side, Friday afternoon, January 5.

Mrs. W. S. Taylor has returned to her home on Filbert street after a visit with her mother, Mrs. Williams at Orbisonia, Huntingdon county.

Mr. and Mrs. Samuel Williams of High street, South Curwensville, left Saturday for Blossburg to attend the funeral of the former's mother.

Miss Olive Mallott of Clearfield, spent Saturday and Sunday with her grandmother, Mrs Irvin Bennett, of North Filbert street.

Among the jury list drawn for the fist week beginning Monday, Bebruary 5, we notice the names of William Grier and Rev. I. P. Hawkins of this place.

Mrs. W. B. Hile and son, William of South Side returned home Sunday afternoon having spent part of Saturday and Sunday with her mother, Mrs. Garritson in DuBois.

Lester Bartelle left on the noon train yesterday to resume his work in Detroit Michigan, after a two weeks' visit with his parents, Mr. and Mrs. J. B. Bartelle, of Pike township.

William Lukens, of Crum-Lynne, Pa., from the home of Mrs. Joseph H. Cooke and a life-long friend of the Reverened, was a very welcome caller at the Baptist parsonage Saturday evening.

The Citizens band held a dance in their band room Saturday evening. The room which has had considerable repair work done lately in the way of new windows, flooring, etc. was well decorated for the occasion.

Mr and Mrs. Scott McFadden and Mr. and Mrs. Earl McFadden of Windy Hill attended the funeral of the former's aunt, Mrs. Angeline McFadden at LaJose Saturday afternoon. Funeral services being conducted by her pastor, Rev. G. W. Hatch of the Baptist church. Mrs. McFadden had visited in Curwensville several times and was held in high esteem by all who knew her. Had she lived until February 11 would have been 82 years of age, having past the four score yeans.

OSCEOLA MILLS

George Morrison of Philipsburg was a visitor in town on Sunday.

William Woods, the hardware merchant, was stricken with paralysis at his home at an early hour on Saturday morning. We are informed that his condition is somewhat improved and his many friends hope for a speedy recovery.

Joseph Cimmino of the firm of Cimmino brothers died at his home here at 12 o'clock Saturday following a short illness from acute indigestion. Deceased was a young unmarried man in the prime of life. He was member of the local lodge Loyal Order of Moose.

Joseph Kolbenschlag returned from Harrisburg on Saturday night where he had been summoned to the bedside of his aged mother who was quite ill. Her condition was much improved when Mr. Kolbenschlag left her.

Suffering from a severe attack of Hernia S. W. McLarren was taken to the Sanitarium at an early hour on Saturday morning where Dr. Waterworth performed an operation. The patient is resting as well as can be expected.

As the shadows fell at the evening tide of January 6th the summons came and the soul of Mary Lewis wife of Rev. S T Lewis stepped out of its tenement of clay and winged up into the Infinite. Although an invalid for almost six years during which time she was several times near deaths door, yet when the end came the entire community was greatly shocked. As a mark of respect no services were held in the Presbyterian church on Sunday. The Christian spirit and forebearance shown by the deceased during the long years of her illness and suffering will long be remembered by those with whom she came in contact. During her illness she had the loving and careful ministrations of her family together with the skill of practical and experienced nurses and physicians both at home and from neighboring towns and cities but God in his wisdom saw fit to take her home.

Deceased was aged 49 years, 7 months and 30 days and has been a resident of this place for about 25 years. Surviving her are her husband Rev. S. T. Lewis and the following children James of Wilkinsburg, Alexander of Amsterdam, N. Y., Samuel, Margaret, Louis and Jean at home. A brother and sister, Dr. John Meecham, of Brownsville, Pa., and Miss Stella Meecham of Wilkinsburg also survive. Mrs. Lewis was the daughter of Dr. Meecham a prominent minister of the M. E. church in the Pittsburgh conference. He died several years ago.

The funeral will be held on Tuesday at 2:30 p. m. Interment will be made in Umbria cemetery.

OLANTA

Mr. and Mrs. S. C. Platt of Philadelphia are the guests of Mrs. Platts' mother Mrs. W. B. Dunlap.

Curtis Bloom had business in Clearfield Saturday.

Miss Margaretta Widing arrived home from Pittsburgh Satuday.

W. E. Plowman employed here by Kelly Bros. Coal Co., left Saturday for Valier, Pa.

Joe Dunlap who is employed at Winburne, spent Sunday at his home.

Robert and Walter Stott motored to Madera Sunday.

James Newpher is ill at his home near Olanta.

RAISED THE SINEWS OF WAR

DuBois temperance people at an enthusiastic meeting Sunday evening raised $920 for the purpose of financing the legal fight to be made against the ganting of licenses to sell liquor in the courts of Clearfield county at the coming license court.

OBITUARY

Mrs. Susan Beam

The funeral services of the late Mrs. Susan Woolridge Beam were held from the Kylertown Methodist church this afternoon and were largely attended. Interment was at Sylvan Grove cemetery.

Mrs. Beam's sudden demise at an early hour Saturday morning came as a shock to the community as she had been in her apparent good health on retiring Friday night last.

Susan Woolridge Beam was born in Bradford township on May 18 1840. Here she spent the earlier days of her life until in 1860 she was joined in wedlock to Jesse Beam, who preceeded her to the Great Beyond on September 21 1909. Shortly after their marriage, Mrs. Beam moved to Kylertown to engage in the general merchandise business, where since his demise Mrs. Beam has resided ever since. Nine children were born to bless the union and six are living to mourn the loss of a faithful mother: George B., Chas. W., Clara A., Mrs. George W. Johnson, Mrs. H. G. Jones all of Kylertown and Mrs. E F Spencer of Los Angeles, Cal.

Advertise in The Progress.

TYPEWRITERS

All Leading Standard Makes at prices and terms that will surprise and please you.
Late model Underwoods, Hammonds, Blickensderfers, Olivers, Smiths, Monarchs, etc.
$20.00 to $58.00
Cash or monthly installments
UNDERWOODS AND BLICKENSDERFERS A SPECIALTY
We are now forming one of the greatest Co-oOperative Club Membership Plans ever inaugurated, whereby you can get the Best Typewriter Made by paying $2.50 per month— Eight Cents per day.
For full particulars of plan, illustrated descriptive catalogue of all Typewriters and Office Supplies, address a Post Card to
Pittsburgh Typewriter Supply Company
339 Fifth Avenue Pittsburgh Pa.
Or to our Local Agent
W. D. KING
103 N. Fifth St. Clearfield, Pa.

Argentine Offers $200,000 For An Effective Grasshopper Serum

Frenchman Accomplished Task of Ridding Nation of Pest But Failed

Buenos Aires, Dec. 10.—(By Mail)—Minister of Agriculture Monorio Puerrydon wants congress to appropriate 1,000,000 francs (about $200,000 United States money) to be given as a prize to anybody who supplies Argentina with an effective scheme for exterminating grasshoppers, or locusts, as they are locally known.

The pest here is nearly as bad as in Kansas and other western parts of the United States for a few seasons 20 or 30 years ago Crops this year have suffered enormously from the grasshoppers' appetites.

Congress favors the appropriation but many members think the minister has set his figure unnecessarily high. Puerrydon insists on the sum he has mentioned and may get it. He refers to it in francs rather than pesos because, for some reason, he seems to think the prize's chief appeal will be to Europe.

As a matter of fact, the Argentine government has had one unsatisfactory experience of the kind with a European. This was a celebrated French expert named d'Herelle, who made a contract in 1911 to wipe out the pest and devoted three years to attempts to do it, without accomplishing much. D'Herelle's version, however, was that he would have succeeded but for the interference of the agricultural defense department of the ministry, which, he said, wanted as many grasshoppers as possible in order to make jobs for the maximum number of department defenders against their activities.

ON THE SCREEN

"THE CYCLE OF FATE"

At the Opera House Tomorrow Evening

The opening of this picture is picturesque and beautiful, showing as it does a rock bound cost, and the jutting headland upon which stands a lighthouse, commanding a faraway sweep of the sea. Old Sandy Hodge, keeper of the light lives there with his only daughter Maybelle. Maybelle marries Aaron Strong, captain of one of the ships from a nearby harbor. Strong is lost at sea and Maybelle dies giving birth to twins, a boy and a girl. As the children grow up the grandfather treats them very cruely. The boy runs away and joins a band of outlaws in a big city. The girl becomes a school teacher in the nearby village and while there becomes infatuated with a city man who gets her to go to the city with him under promise of marriage. This man means only her ruin. He is a member of the gang to which her lost brother belongs and fate enables him to save her. The action is thrilling in the extreme.

BENEATH THE UNCUT DIAMOND

Special Blue Ribbon Feature at the Globe Tomorrow

Born and bred to every luxury, a sweet, cultured girl of the east is forced to go to the rugged and untamed west.

Bored by the people, their simple ways, their blunt roughness and primitive living, she is most unhappy.

But in the turmoil of a labor uprising, when the tests of manhood stand supreme, the realization comes to her that the West breeds men of iron, unpolished perhaps, but who in moments of peril stand like towers of strength.

From this awakening, her hate develops into interests which later melts into wholesome love.

READY FOR FIELD TRIALS

Roger Springs, Tenn., Jan. 8.— The All-American Field Trial clubs have assembled here for their annual field trials The entry list is unusually large and representative and a week of excellent sport is in prospect.

WASHINGTON LEGISLATURE MEET

Olympia, Wash., Jan. 8.—The heaviest legislative program in many years faces the members of the Washington legislature which convened today for its fifteenth biennial session. Efforts to plug up every loophole in the state-wide prohibition law now in effect are expected to be made by the "drys" while the opposition promises to be equally active in its endeavors to weaken the existing law. Other important matters scheduled to receive attention during the sixty-day session are proposals for the reorganization of the national guard and possibly compulsory military drill in the public schools, the calling of a constitutional convention to remedy certain evils, the revision of the school system, and the distribution of the road funds.

TO MAKE OREGON "BONE DRY"

Salem, Ore., Jan. 8.—Proposals to make operative the rural [illegible] and to provide penalty clauses for the "bone dry" constitutional amendments both of which were passed by popular vote at the last election, will be the most important matters to receive attention from the Oregon legislature at its biennial session which convenes here today. Of these the rural [illegible] law is expected to occupy most of the session of forty days because many features of the measure require discussion. The Republicans are in overwhelming control of both branches of the legislature.

WANT

WANTED—Old false teeth, no matter if broken I pay $1 to $5 per set. Mail to L. MAZER 2007 S. [illegible] Street, Philadelphia, Pa. Will pay cash by return mail

PLACE WANTED — Girl [illegible] work with elderly couple or small family. Prefers old people. Address "V", care Progress.

WANTED — An experienced girl for general housework. Apply [illegible] Geynet, 625 Turnpike.

WANTED—Good girl for general housework. Will pay good wages. Washing and Ironing sent out. Address H. & C. 219.

FOR SALE—Two splendid fresh cows, one with calf three weeks old the other with a calf three days old. For information call Progress office or Glen Richey Trading company, Richey, Pa.

GLOVES LOST—New pair of [illegible] buck gloves, light color. Return to Progress, please, if found.

Opera House, Thursday, Jan. 11th

The Big Dramatic Sensation

"Broadway After Dark"

The Startling Truth About Night Life On The Great White Way

A Big Human Play of Love and Comedy

Big Production---4 Complete Sets
SPECIAL SCENERY

Seats on Sale Tuesday at 9 A. M.

Special Prices 25c, 50c and 75c

Performance Starts at 8:15

ONED SIGNER OF ORNUNITY

nagine a convict, who nothing of the outside of Opportunity—or at g enough about it to about it. Yet that is has been done by No. g Sing.

nny, muggy day when I ick up the prison paper, Hope," and came across

:
hance for the fellow who

a chance for the fellow eams;
ay a chance if you look at es,
ce is not what it seems.
never a dream of swift

ns of sudden found gains.
you call it, rests in self,
taking of infinite pains.
, you'll find it, comes alone;
s but once at your door.
arrow that strikes, while unknown
nissed the target before.
r words, friends, we ourselves are responsible for our opportunities. Nevertheless one wonders at a convict who is able to conceive such an inspiring thought. Poor fellow, what myths chance and opportunity must be to him if viewed from a personal standpoint. Yet he has overcome the hopless view of it to give it an encouraging thought to help others.

According to his belief, however, opportunity knocks at the door but once. I differ with him just there.

The verse entitled "Opportunity" is far more optimistic. It solds more The little verse entitled "Opportunity" of a promise in the words:—

"They do me wrong who say I come no more,
When first I knock and fail to find you in.
For every day I stand outside your door,
And bid you wake, and rise—and fight—and win!"

What a marvelous experience it is to know that you can star all over every day. With this knowledge, how can anybody admit failure?

Opportunities galore to you, one and all, and may you use them to good advantage.

E ROSY CHEEKS ND FEEL FRESH AS A DAISY—TRY THIS!

glass of hot water with nosphate before breakfast washes out poisons

ee the tinge of healthy bloom r face, to see your skin get r and clearer, to wake up with- headache, backache, coated ton- r a nasty breath, in fact to feel best, day in and day out, just side bathing every morning for week.

fore breakfast each day drink a of real hot water with a teaonful of limestone phosphate in it harmless means of washing from stomach, liver, kidneys and bowthe previous day's indigestible te, sour bile and toxins; thus nsing sweetning and purifying the ire alimentary canal before put- more food into the stomach. e action of the hot water and limena phosphate on an empty stomach wonderfully invigorating. It ans out all the sour fermentations, ses and acidity and gives one a lendid appetite for breakfast.

A quarter pound of limestone phosphate will cost very little at the drug tore but is sufficient to demonstrate hat just as soap and hot water leanses, sweetens and freshens the kin, so hot water and limestone phosphate act on the blood and internal organs. Those who are subject to constipation, bilious attacks, acid stomach, rheumatic twinges, also those whose skin is sallow and complexion pallid,are assured that one week of inside bathing will have them both looking and feeling better in every way.

7334

Condensed report of condition of the Bituminous National Bank as made to the Comptroller of the Currency at the close of business December 27, 1916.

Resources	
Investments	$311,452.98
Overdrafts	3.88
United States Bonds	
Circulation	50,000.00
Banking House & Fixtures	5,000.00
Redemption fund	2,500.00
Cash and due from Banks	87,362.52
	$456,319.38
Liabilities.	
Capital Stock	$ 50,000.00
Surplus and Undivided Profits	19,778.99
Circulation	47,590.00
Deposits	338,950.39
	$456,319.38

J. M. Laurie, Cashier

DUTCH SUPPER

The annual sauer kraut supper at the Lutheran church will be served by the young ladies on Thursday evening, January 11, 1917 from five to eight. A good, big supper is being prepared to which everybody is most cordially invited. Price 35c.
J 8-4t

CHICHESTER S PILLS
THE DIAMOND BRAND.
Ladies! Ask your Druggist for Chi-ches-ter S Diamond Brand Pills in Red and Gold metallic boxes, sealed with Blue Ribbon. Take no other. Buy of your Druggist. Ask for CHI-CHES-TER S DIAMOND BRAND PILLS, for 25 years known as Best, Safest, Always Reliable
SOLD BY DRUGGISTS EVERYWHERE

"BROADWAY AFTER DARK"

"If the white lips of every betrayed girl would speak they would say that there is no woman of whom fickle men tires so quickly as the woman who has given all, and that it is the woman with hard close shut hands that holds the hearts of men, not the soft, generous, open-handed woman who can never say 'no' to the man she loves."—Dorothy Dix.

It has ever been thus since the world began. It is a lesson that has been taught since first the soft eye of a girl rested upon the strong face of a man. Each girl knows it and has been taught in it. The lesson has been whispered, ead and prayed to her: But either she flings it away in the first engulfing thrill of fascination or she says to herself, "It has happened to millions,. millions less wise, less justified, less sanctified than I. But it shall not happen to me. It cannot—love is too sweet to sting."

And then it happens. That inevitable, deadly consequence of natural but unholy love comes stealing in the night. And in the morning comes the terrifying, crushing awakening. And there is panic and there is desperation.

Then comes the tragedies—the scandals, the deaths, the ruined names, the runaways, the fear to face the hard features of the world—a world of sinners with no charity for the sinning.

See Halton Powell's production of "Broadway After Dark," a realistic expose of life on the great "White Way" at the Opera House on Thursday evening. Seats on sale Tuesday.

APPLICATIONS WANTED

Applications for the position of Health Officer and Secretary of the Board of Health of Clearfield Borough will be received by the Board until Friday evening, January 12th. All applications must be in writing. The applicant should be physically sound and should have had some experience in clerical work.

Address P. O. Box 294, Clearfield, Pa. Jan. 1-3-5-8-10ch.

The annual meeting of the Ladies Auxiliary of the Y. M. C. A. will be held on Tuesday, January 9th at 2:30 P. M. Report of year's work, election of officers and payment of dues. All members requested to be present.
J 62tc.

DON'T SUFFER WITH NEURALGIA

Musterole Gives Delicious Comfort

When those sharp pains go shooting through your head, when your skull seems as if it would split, just rub a little Musterole on the temples and neck. It draws out the inflammation, soothes away the pain, usually giving quick relief.

Musterole is a clean, white ointment, made with oil of mustard. Better than a mustard plaster and does not blister.

Many doctors and nurses frankly recommend Musterole for sore throat, bronchitis, croup, stiff neck, asthma, neuralgia, congestion, pleurisy, rheumatism, lumbago, pains and aches of the back or joints, sprains, sore muscles, bruises, chilblains, frosted feet—colds of the chest (it often prevents pneumonia). It is always dependable.

MUSTEROLE

ON TRIAL FOR BLASPHEMY

Michael X. Mockus, a Lithuanian lecturer, is on trial in Conneticut on the charge of blasphemy. The statute under which he is accused was adopted in 1642 in the days when the famous Conneticut blue laws were passed. It was hardly known to exist until some one had Mr. Mockus arrested for statements he publicly made, and took him before a magistrate. The case has been argued before the district court and was adjourned to give the lawyers time to file briefs.

INDIANA HAS NEW RULER

Indianapolis, Ind., Jan. 8.—James P. Goodrich, the first Republican to be elected governor of Indiana in nearly a decade, was inaugurated today in the presence of a large assemblage of people, who gathered here from all parts of the state to witness the ceremony. The inauguration tok place in the corridors of the capitol, the ceremonies beginning shortly before noon Governor Goodrich was introduced by the retiring governor, Samuel P. Ralston, and both delivered brief addresses. After the new governor had taken the oath, Lieutenant Governor Edgar D. Bush and the other new state officials chosen in November wate sworn into office.

ADMINISTRATOR'S NOTICE

Estate of John Renard, late of Clearfield borough, Clearfield County, Pa., deceased.

Notice is hereby given that the undersigned has been appointed administrator of the above estate. Therefore all persons owing the same are requested to make immediate payment and those having claims against same will present them duly authenticated for settlement at once

J. D CONNELLY,
Administrator.
Clearfield, Pa 6w

NewspaperARCHIVE®
NewspaperARCHIVE®

At the Opera House

"THE HOUSE OF FEATURES"

TONIGHT

TRIANGLE PICTURES PRESENT

DOROTHY DALTON

in

"THE JUNGLE CHILD"

In 5 Reels

A stirring story with an unusual Climax

"AMBROSE'S RAPID RISE"

2 Reel Keystone Comedy

TOMORROW

THE KLEINE, EDISON, SELIG, ESSANAY SERVICE PRESENTS

AN ALL STAR CAST IN

in

"THE CYCLE OF FATE"

in 5 reels.

A gripping and dramatic story of the Underworld

"THE HEARST INTERNATIONAL NEWS."

Current events to date

First Show Starts at 7 O'clock.

Adults, 10 Cents. Children, 5 Cents

Old Time Rivals in Ring Select Rivals as Winners of Bout

New York, Jan. 8—(By United Press)—Within a short time Ruby Robert Fitzimmons, former middleweight and heavyweight champion and James J. Corbett, former middleweight champion, are expected to reach far back into history, dig up the old moss-covered axes and begin their feud right where it left off.

The reason for the mediaeval inclination is found in an approaching contest between Billy Weeks and Eddy McDonald, middleweights from Canada. Each of them claims the Canadian middleweight championship and each has made something of a record

Corbett claims the equal of Billy Weeks of Vancouver, British Columbia, does not live, while Fitz has selected McDonald to carry the Fitzimmons standard in coming ring battles.

Fitz isn't given to raving over youngsters, but after having seen McDonald in action the one-time champion made the assertion that he expected the youngster to capture the middleweight championship

Corbett already has made his statements regarding Weeks Now he wants to see the two youngsters get together and decide who is the best picker

McDonald is a native Canadian Weeks was born in Boston and has spent most of his time in Western Canada McDonald lived near Cape Breton in Nova Scotia Each weighs about 155 pounds in good condition and each stands about 5 feet eight inches high.

McDonald already has appeared in New York bouts while Weeks started from Canada to work himself to this settlement

Promoters already are angling for a match between the two, with promise of success.

ACCUSED DISTRICT ATTORNEY MUST DEFEND HIMSELF

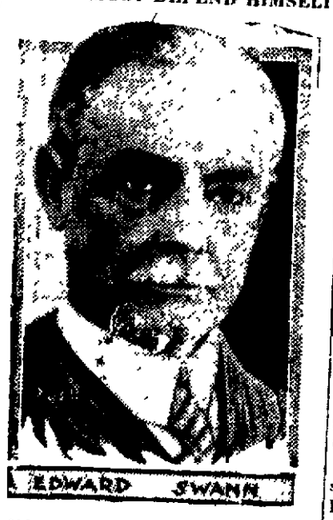

Edward Swan, district attorney of New York County, who has been accused by a judge of the Court of General Sessions in connection with the cases of labor men under indictment, will probably be investigated by an officer to be named by Governor Whitman Mr. Swann was being groomed by Tammany Hall as its candidate for mayor of the city, but many politicians now believe it would be a mistake to nominate him

"DRY" FORCES TO UNITE

Washington, D C, Jan 8.—A unification of all the leading prohibition and temperance organizations of the country so as to present a united front in the fight to win the nation in the next general election is to be discussed by the National Temperance council at a meeting which opened here today. Practical plans to advance prohibition as a political issue are to be considered and acted upon The Prohibition party, the Anti-Saloon League of America, the W C T. U, and other organizations are represented

RESOLUTIONS OF RESPECT

Whereas Almighty God has seen fit to call from our midst our Brother, Oscar Nyberg

Therefore, be it resolved;

That our Lodge No 61, I O O F of Winburne Pa, extend to the family of our deceased Brother sincere sympathy in their bereavement, and be it further resolved that as a token of esteem in which he was held by our organization a copy of these resolutions be placed upon the minutes of our Lodge Books and that our Charter be draped for a period of 30 days, and a copy be published in the Clearfield Progress and Grit

J A EDLUND
G F DUKEMAN,
H A HOLT,
Committee

ELECTRICIAN MEETS DEATH

David F Seeley of DuBois, chief electrician of the B R & P railway was electrocuted at the B R & P locomotive shop at DuBois Sunday evening about 6 30 o'clock The accident occurred as the victim turned a switch sending a 480 alternating current through his body He was 56 years of age and leaves a widow and four children

Where the air is sweet and clean.

GLOBE THEATRE

Special Fox Feature

William Farnum, Famous Star in

"THE END OF TRAIL"

In Five Acts

A soul stirring drama of the rugged north

Special Comedy

Vernon Howe Bailey's

SKETCH BOOK OF ST LOUIS

Special Vitagraph Blue Ribbon Comedy

OTTO THE SALESMAN

Music by the Famous Wurtlizer Motion Picture Orchestra

Adults 10c Children 5c

Coming Tomorrow

Vitagraph Blue Ribbon Feature

"HESPER OF THE MOUNTAINS"

In 5 Acts

See story in Progress today

TOILET SOAPS

Thorogh cleansing of the skin without injury —a dainty elusive perfume—a profuse lather in any sort of water—a price that anyone can afford to pay That's about the acme of perfection, isn't it? This soap contains all these and more

3 Cakes 25c

STEWART'S DRUG STORE

Gossip for Tonight's Tea Table

Miss Helen Baum, of Reynoldsville is a guest at the home of M R Ogden on Ogden avenue

Mrs J L. Shillen, Mrs. W J Leavy, Mrs. M. P. McDonald and Mrs Cecil W Fleck attended the birthday party of the latter's mother at Allport Friday last and report a fine time

Mrs. Rachael Dobson returned home Friday morning after attending the funeral of her cousin, Mrs. James Gumbert, of Pittsburgh.

G Webb Shillingford returned Saturday from Boston and South Norwalk Conn, where he spent the holidays with relatives.

Miss Anna Kujawa of Curwensville, spent Saturday evening in Curwensville

Mrs. Hiram Waters returned last evening from Mahaffey where she spent the past few weeks

Miss Louise Row, daughter of Mr and Mrs Frank Row who is physical director in the Y. W. C A. at North Yakima, Wash, spent the holidays at the home of Ed. Hoover, formerly of Clearfield, who now lives in Tacoma, Washington.

The Presbyterian choir will give another musicale next Sunday evening at seven thirty, which will take the place of the evening sermon These musicals met with great favor during the past year

Mrs James A Milligan is seriously ill at her home on Dorey street suffering from heart trouble.

Judge Bell is holding court in Pittsburgh this week

Mr and Mrs. M. A McGinnis, John Moore, Frank Snyder, Grant Thompson, H. B. Gaulin, Milford Bratton, Mrs. W. H. Patterson and Mrs. S. E. Reutter were among those who attended the funeal of the late W. C Helmbold at Curwensville today

Miss Eleanor Martin has returned from a visit to Bellefonte.

Miss Hazel Spackman spent Sunday with her parents in Woodland.

Mrs I. N. McKee of DuBois, was shopping in town today.

Miss Evelyn Smith has returned to school at Indiana Normal after having spent the holidays with her mother, Mrs. Carrie Smith.

Nathaha and Franklin Orcutt spent Sunday with their grandparents in Grampian.

Mrs George Leipold, who spent several days in Clearfield the guest of her sons, Dr. B. E. and F. D Leipold, returned today to Saxton, Bedford County, Pa, where she makes her home with her daughter Mrs V. N Herbster

Miss Edna Kauffman of Reading, is the guest of Miss Rachel Chambers who is visiting her cousin Al Reed on front street.

Matthew Haulton of Philipsburg, was in town on business today.

John Pentz, Esq., of DuBois transacted business at the court house today

Mr Welsh of Mahaffey, was in town on business today.

James A Gleason, attorney of DuBois, attended to business in town today.

W L Calkins of DuBois had business in town today.

Miss Agatha Peters of Philipsburg is visiting her sister Mrs Walter Wythe.

Arthur Row of DuBois, spent Sunday with his parents, Mr. and Mrs Arthur S. Row

Clarence Austin left this morning for a business trip to Pittsburgh

Charles Jacox of DuBois, spent Sunday in Clearfield.

Mrs Gene McKibben of Bellefonte is visiting her mother Mrs Florence Morgan who is confined to the Clearfield hospital

Mrs Fred B. Kerr and Mrs Amelia Bigler are spending a few days with Mrs Ralph Good in Patton

D R. Woolridge attended the funeral of Mrs. Jessie Beam of Kylertown today

Mrs A O Smith, Mrs John Wrigley Mrs A M. Livelight attended the funeral of the late W C Helmbold at Curwensville today.

Miss Eliza Johnson attended the funeral of Mrs Jesse Beam at Kylertown today

Mrs Clara McCord attended the funeral of the late W C Helmbold at Curwensville today

Mr and Mrs J C Arnold left today for Warren where they expect to make their future home Mr Arnold was chief clerk at the Dimeling for the past few years

Mrs W W. Andrews and Mrs George Mock of Philipsburg were shopping in Clearfield today

Mrs L G Runk and Mrs Jackson of Philipsburg spent the day here shopping

Frank Scog who has been with the eighteenth regiment of Pennsylvania arrived home last evening to spend a few days with his parents Mr and Mrs Andrew Scog of Ogden avenue

John E. Kragle who has been employed by the Penn Public Service Co at Mahaffey was home to spend Sunday with his father John L. Kragle, of Locust street

Miss Margaret McKelvey of Bloomsburg returned to her home today after a visit with Miss Anna Shultz.

Miss Mary Cadman spent Sunday at her home in Curwensville

W H Denlinger of Patton, was in town on business today

Miss Anna Wright attended the funeral of the late W. C Helmbold in Curwensville today.

COX IS GOVERNOR AGAIN

Columbus, O Jan 8.— The ceremonies attending the inauguration today of James M Cox as governor of Ohio took place in the presence of thousands of people who came from every section of the state Cox's re-election to the governorship in the contest with Governor Willis, who defeated him years ago, was regarded as a signal victory to the Democrats and the faithful of the party turned out in full force today to do honor to their chief on the occasion of his formal installation in office In many respects it was the most brilliant inaugural in the history of the state The parade was made up of many companies of the militia and the naval reserve, followed by Democratic clubs in full regalia from many cities The inauguration ceremonies took place on the rotunda of the capitol

ANNIVERSARY OF JACKSON'S VICTORY

New Orleans, La, Jan 8—New Orleans kept its customary holiday today in honor of the 102nd anniversary of General Jackson's victory over the British The event was commemorated with exercises in the schools and under the auspices of the various patriotic and historical societies In further observance of the anniversary the public offices, courts, banks and many places remained closed

January Clearance Sale Continues All This Wee

GOSSARD CORSETS

at the old prices—Big Savings

Even though practically all merchandise has been increased in price the past year, sard Corsets have remained the same to you.

It is only the determination of The H. W. Gossard Co. to maintain the quality Gossard Corsets which forces them and us to make some slight increases in their pr BEGINNING JANUARY 20th.

Because of our rather large purchases the past year we have been allowed to stock havily on regular stock models—all new—just in from the factory.

We are going to let our customers share with us in the savings, providing you purchase your corsets **now**, before January 20th—and remember our allotment, while large, will be sold quic Below we quote the "new prices" and the "r prices." Gossard style —Gossard quality— G sard workmanship—Gossard comfort and fr lacing are in each model and the savings are la enough to warrant your buying more than c corset at this time.

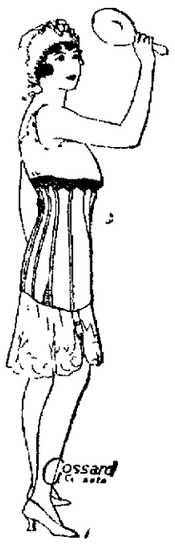

This Is What You Save If You Buy NOW

	New Price	Now
Gossard models that will soon be sold at ...	$2.50	$2.00
Gossards that you have worn, which will retail at	$3.00	$2.50
Gossards in many models—yours probably .	$4.25	$3.50
Gossards that have been great sellers, soon	$5.00	$4.00
Gossards in standard models that will be...	$6.50	$5.00
Gossards in fancy materials, soon.....	$8.50	$6.50
Gossards of great values, will be.....	$10.00	$8.50

Above $10.00 there will be no material change in quality or style, the scale of prices prevailing as before—$12.50, $16.50, $18.00 and $25.00.

Naturally our store will be a very busy place with many other sales in progress but you will be given the same careful fitting service during this saving sale as you have always received here.

Early buyers naturally have the best selection —the most complete stocks to select from—so we urge you to come in today or tomorrow at the latest.

A. W. LEONARDSON COMPANY

DARCY-GIBBONS BOUT WILL BE STAGED IN HAVANA

Carley Brown the [illegible] of H[illegible] Mike Gibbons of St Paul [illegible] main feature of [illegible] would be the most [illegible] Moran and [illegible] little five [illegible] boys of [illegible] Les Darcy of Australia and [illegible] This contest will likely be the [illegible] close negotiations. This fight [illegible] Brown is also [illegible]

NewspaperARCHIVE®
NewspaperARCHIVE®